



# The Sizewell C Project

---

## 2.8 Two Village Bypass Plans For Approval

---

May 2020

Planning Act 2008  
Infrastructure Planning (Applications: Prescribed Forms and Procedure) Regulations 2009

Revision: 1.0  
Applicable Regulation: Regulation 5(2)(o)  
PINS Reference Number: EN010012



# Two Village Bypass – For Approval

Drawing Number	Revision	Drawing Title	Scale	Sheet Size
SZC-SZ0204-XX-000-DRW-100038	01	Two Village Bypass Proposed General Arrangement And Profiles - Sheet 1 of 2	1:2500	A1
SZC-SZ0204-XX-000-DRW-100522	01	Two Village Bypass Proposed General Arrangement And Profiles - Sheet 2 of 2	1:2500	A1
SZC-SZ0204-XX-000-DRW-100039	01	Two Village Bypass A12/A1094 Eastern Roundabout Proposed General Arrangement	1:500	A1
SZC-SZ0204-XX-000-DRW-100040	01	Two Village Bypass A12 Western Roundabout Proposed General Arrangement	1:500	A1
SZC-SZ0204-XX-000-DRW-100450	01	Two Village Bypass A12/A1094 Eastern Roundabout Proposed Profiles	1:1000 H 1:200 V	A1
SZC-SZ0204-XX-000-DRW-100451	01	Two Village Bypass A12 Western Roundabout Proposed Profiles	1:1000 H 1:200 V	A1
SZC-SZ0204-XX-000-DRW-100452	01	Two Village Bypass Proposed Staggered Junction Plan And Profiles	1:1000	A1
SZC-SZ0204-XX-000-DRW-100293	01	River Alde Overbridge Proposed General Arrangement And Elevation	1:200 1:100	A1
SZC-SZ0204-XX-000-DRW-100290	01	Foxburrow Wood Footbridge Proposed General Arrangement And Elevation	1:150	A1
SZC-SZ0701-XX-000-DRW-100166	01	Two Village Bypass Proposed Landscape Masterplan And Finished Levels - Sheet 1 of 2	1:2500	A1
SZC-SZ0701-XX-000-DRW-100167	01	Two Village Bypass Proposed Landscape Masterplan And Finished Levels - Sheet 2 of 2	1:2500	A1
SZC-SZ0701-XX-000-DRW-100168	01	Two Village Bypass Site Clearance Plan - Sheet 1 of 2	1:2500	A1
SZC-SZ0701-XX-000-DRW-100169	01	Two Village Bypass Site Clearance Plan - Sheet 2 of 2	1:2500	A1

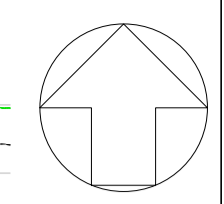

- NOTES
1. THIS DRAWING IS FOR PLANNING PROPOSES ONLY AND SHALL NOT BE USED FOR CONSTRUCTION OR ANY OTHER PROPOSE.
  2. THE SCHEME DESIGN IS BASED ON ORDNANCE SURVEY MAPPING DATA. THE EXISTING GROUND TERRAIN AND PROPOSED SURFACES ARE BASED ON THE UK GOVERNMENT'S OPEN SOURCE LIDAR DIGITAL TERRAIN MAPPING DATA. ALL POSITIONS AND LEVELS ARE TO BE REVIEWED FOLLOWING COMPLETION OF A DETAILS SITE TOPOGRAPHICAL SURVEY.
  3. NEW SIGNS AND ROAD MARKINGS WILL BE BASED ON TSRGD 2016 OR AS AGREED WITH THE LOCAL HIGHWAY AUTHORITY.
  4. ALL DIMENSIONS IN METERS UNLESS STATED OTHERWISE.
  5. ALL LEVELS IN METERS UNLESS STATED OTHERWISE.
  6. ALL EARTHWORKS BATTER SLOPES ARE SHOWN AT A GRADIENT OF 1 IN 3.
  7. THE PROPOSED CARRIAGEWAY WIDTH 7.3m WITH 1.0m HARDSTRIPS ON BOTH SIDES OF THE CARRIAGEWAY PROVIDING 9.3m TOTAL PAVED WIDTH.
  8. ROAD ALIGNMENT GEOMETRY HAS BEEN DESIGNED IN ACCORDANCE WITH DMRB TO 9/93.
  9. ROUNDABOUT GEOMETRY DESIGNED IN ACCORDANCE WITH DMRB CD 116.
  10. FOR DETAILS OF PROPOSED DRAINAGE REFER TO DRAINAGE DRAWINGS
  11. FOR DETAILS OF STREET LIGHTING REFER TO LIGHTING DRAWING
  12. FOR DETAILS OF LANDSCAPING AND PLANTING REFER TO THE LANDSCAPE AND ARCHITECTS PLANS.
  13. ALL PROPOSED ROADWORK ARE TO BE IN ACCORDANCE WITH DESIGN MANUAL OF ROADS AND BRIDGES (DMRB) OR HAS AGREED WITH LOCAL AUTHORITY.
  14. WHERE THE PROPOSED ROAD MARKINGS ARE SHOWN THE EXISTING ROAD MARKING ARE TO BE REMOVED AS APPROPRIATE.
  15. PROPOSED ROAD SIGNAGE IS SHOWN INDICATIVELY.

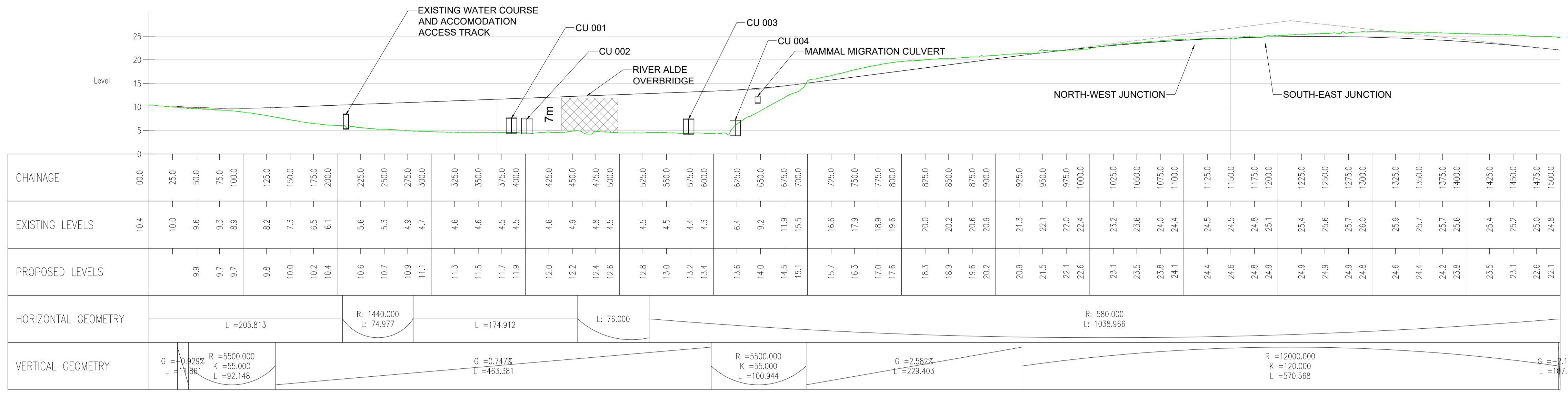

TWO VILLAGE BYPASS - LONGSECTION 01  
SCALE: H 1:2500, V 1:500, DATUM: 0.000

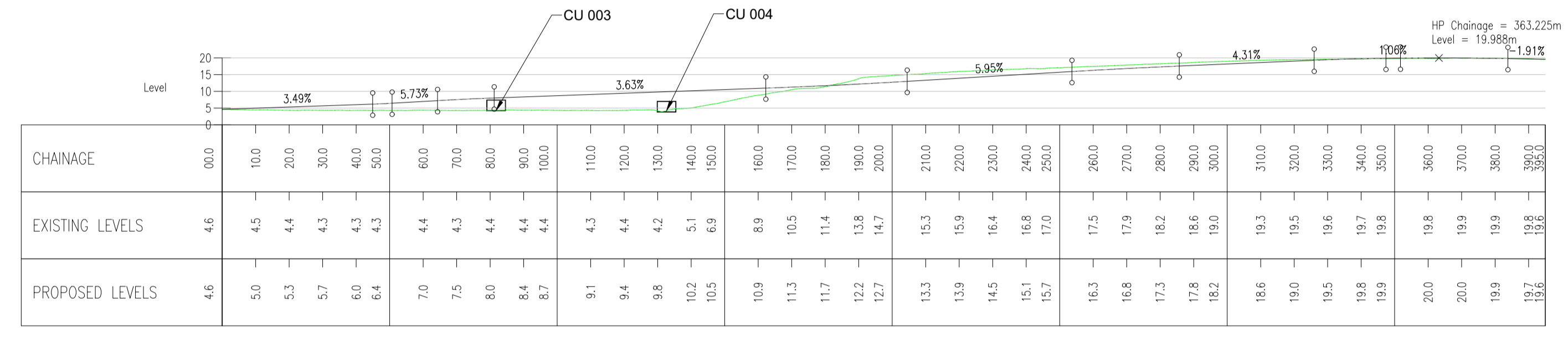

AL ACCOMMODATION ACCESS TRACK  
SCALE: H 1:1250, V 1:250, DATUM: 0.000

- PLAN VIEW KEY:
- DEVELOPMENT SITE BOUNDARY
  - FLOOD COMPENSATION AREA
  - EXTENT OF EARTHWORKS (CUT)
  - EXTENT OF EARTHWORKS (FILL)
  - INDICATIVE INFILTRATION BASIN AND EXTENT
  - INDICATIVE SWALE
  - EXISTING PUBLIC RIGHTS OF WAY
  - PROPOSED PUBLIC RIGHT OF WAY DIVERSION
  - INDICATIVE 10m LIGHTING COLUMN
  - PROPOSED SINGLE CULVERTS
  - PROPOSED TWIN CULVERTS
  - PROPOSED MAMMAL MIGRATION CROSSING
  - ACCOMMODATION ACCESS TRACK
  - LIVESTOCK PATH
  - PROPOSED HIGHWAY BOUNDARY FENCE
  - PROPOSED ACCESS GATE
- PROFILE VIEW KEY:
- EXISTING GROUND LEVEL
  - PROPOSED LEVEL

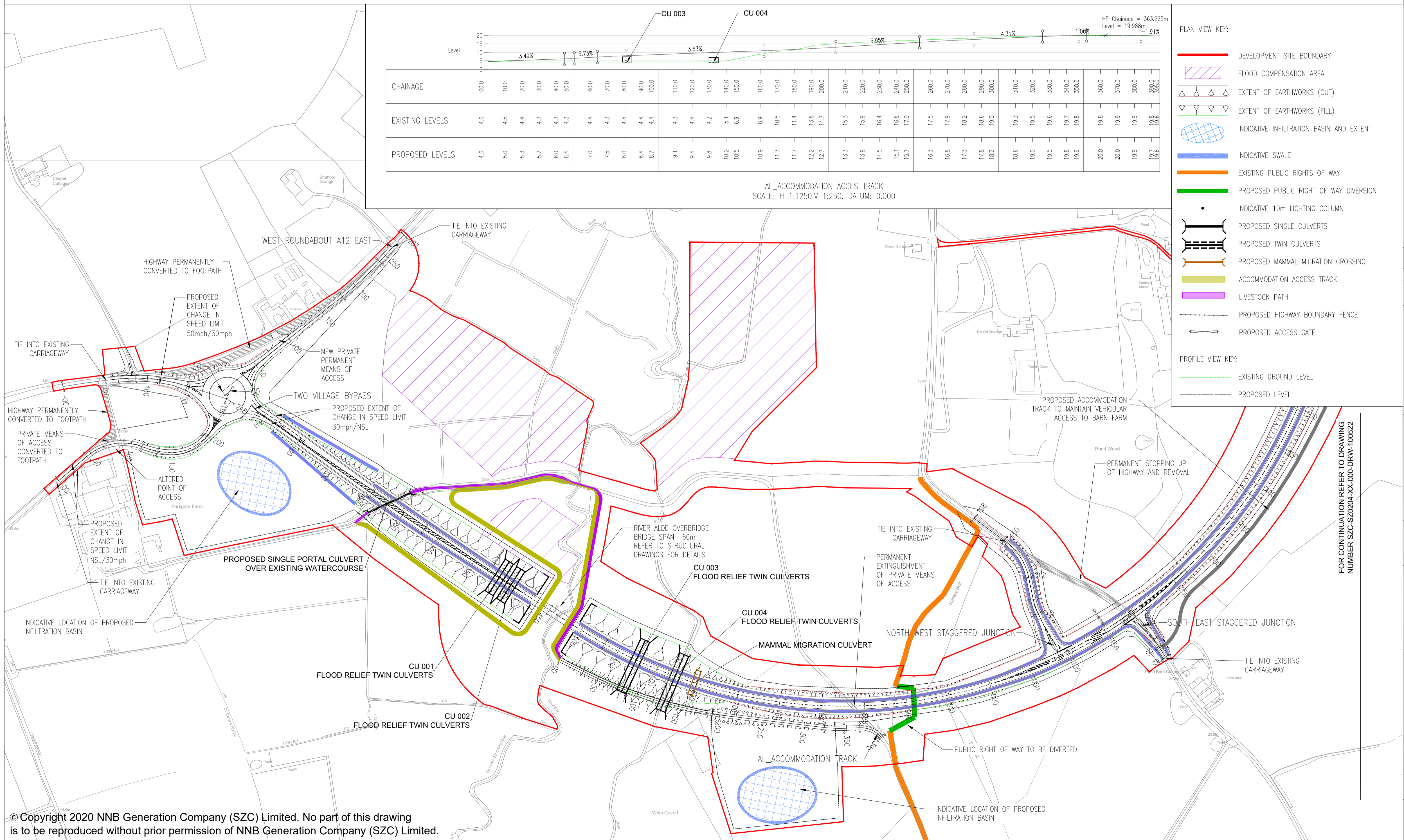
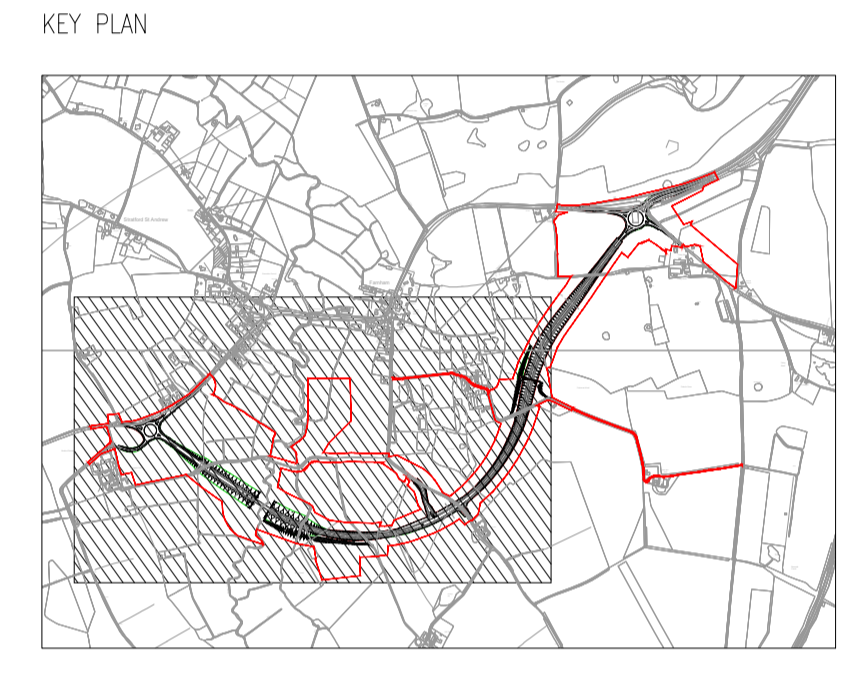

REVISION	DATE	DRAWN/CHECKED	REASONS FOR REVISION / COMMENTS	APPROVED	
01	FEB 2020	DMD	HWP	DCO SUBMISSION	SZC Co

NOT PROTECTIVELY MARKED

COPYRIGHT:  
Reproduced from Ordnance Survey map with the permission of Ordnance Survey on behalf of the controller of Her Majesty's Stationery Office © Crown copyright (2019). All Rights reserved. NNB GenCo Licence: 0100060408



PROJECT:  
SIZEWELL C

DOCUMENT:  
APPLICATION DRAWING - FOR APPROVAL REGULATION 5(2)(c)

DRAWING TITLE:  
TWO VILLAGE BYPASS  
PROPOSED GENERAL ARRANGEMENT AND PROFILES  
SHEET 1 OF 2

DRAWING NO: SZC-SZ0204-XX-000-DRW-100038	REVISION: 01
DATE: FEB 2020	DRAWN: DMD
SCALE: 1:2500 @ A1	
SCALE BAR: 0 1:2500 125 metres	

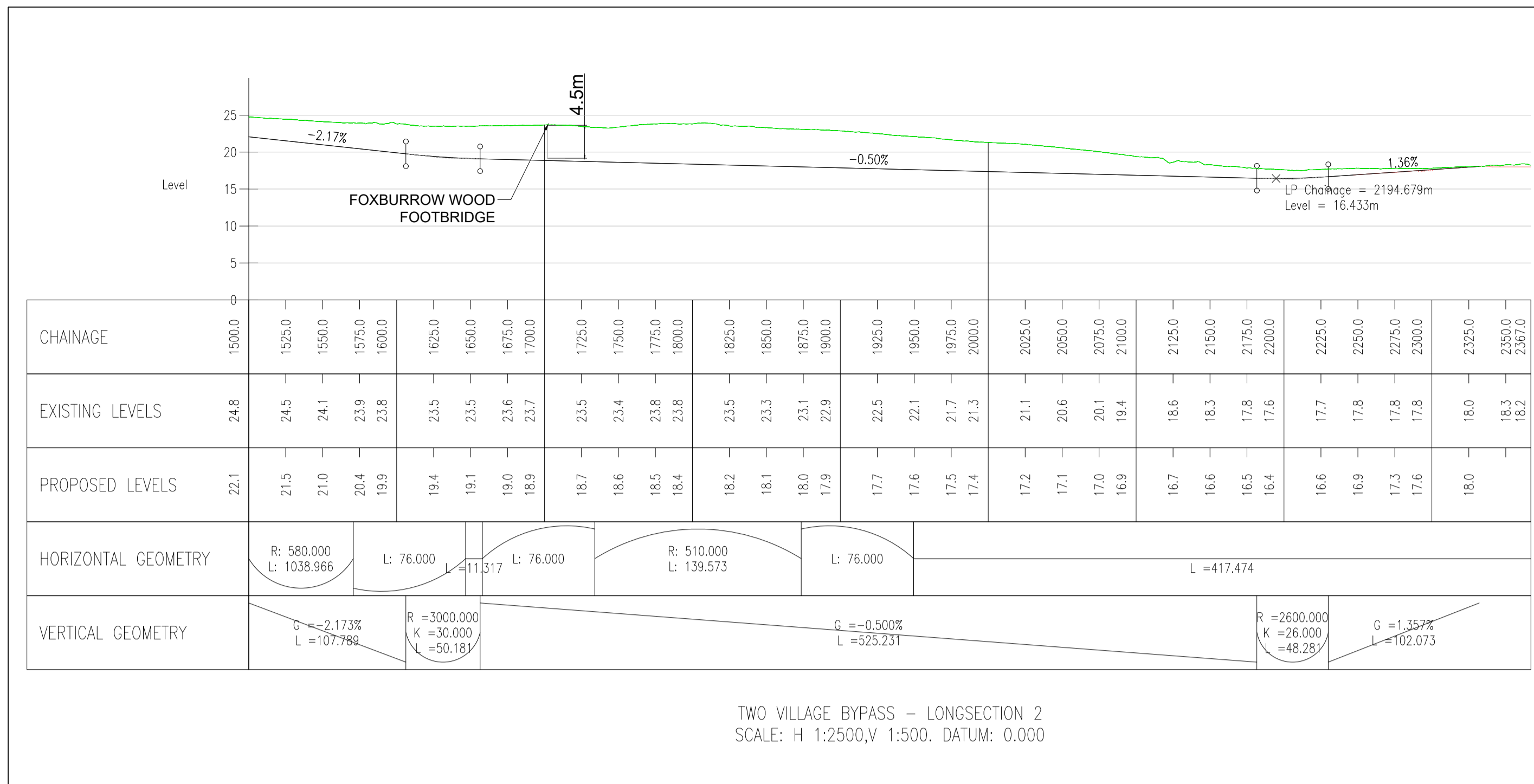

TWO VILLAGE BYPASS - LONGSECTION 2  
SCALE: H 1:2500, V 1:500. DATUM: 0.000

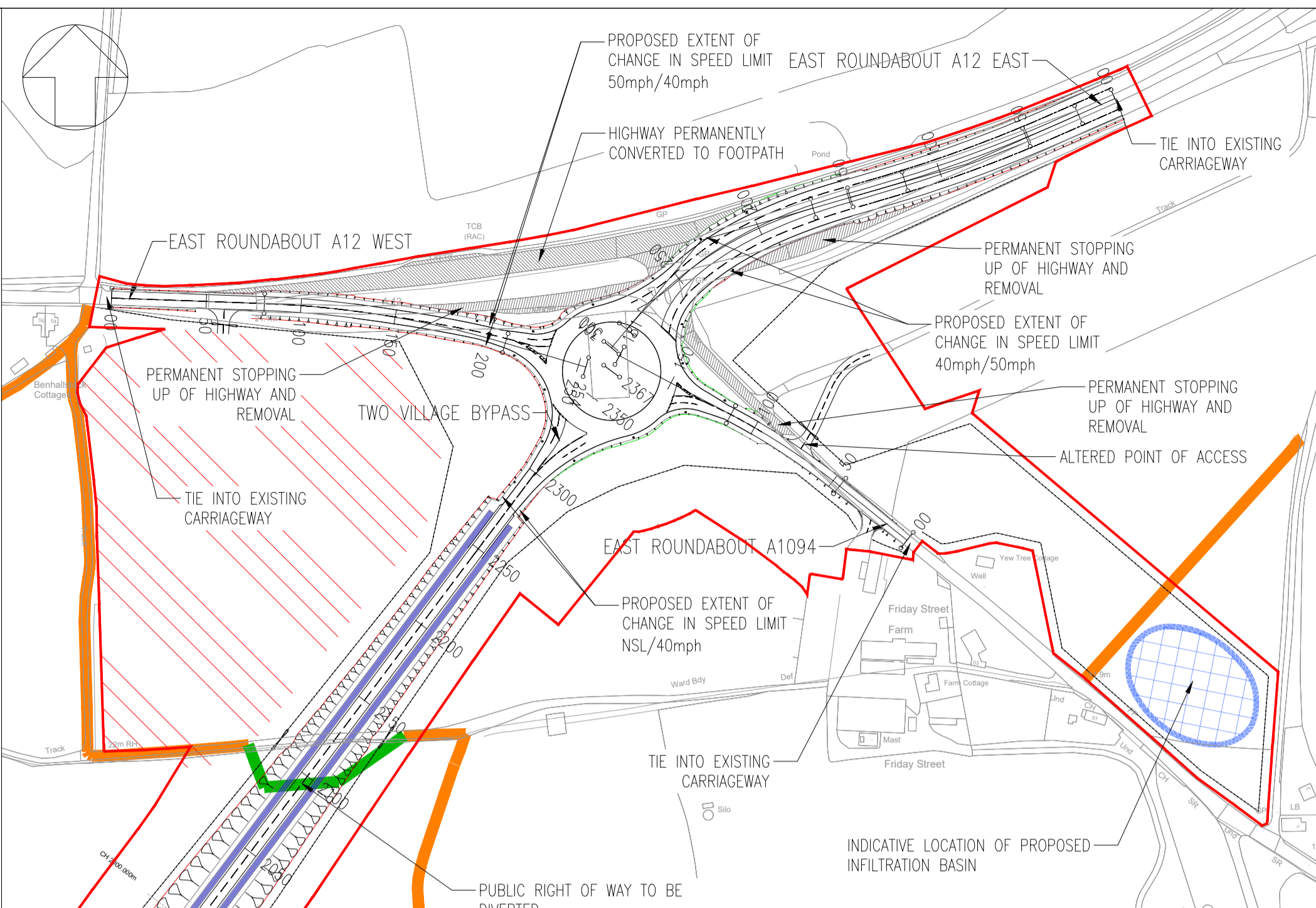
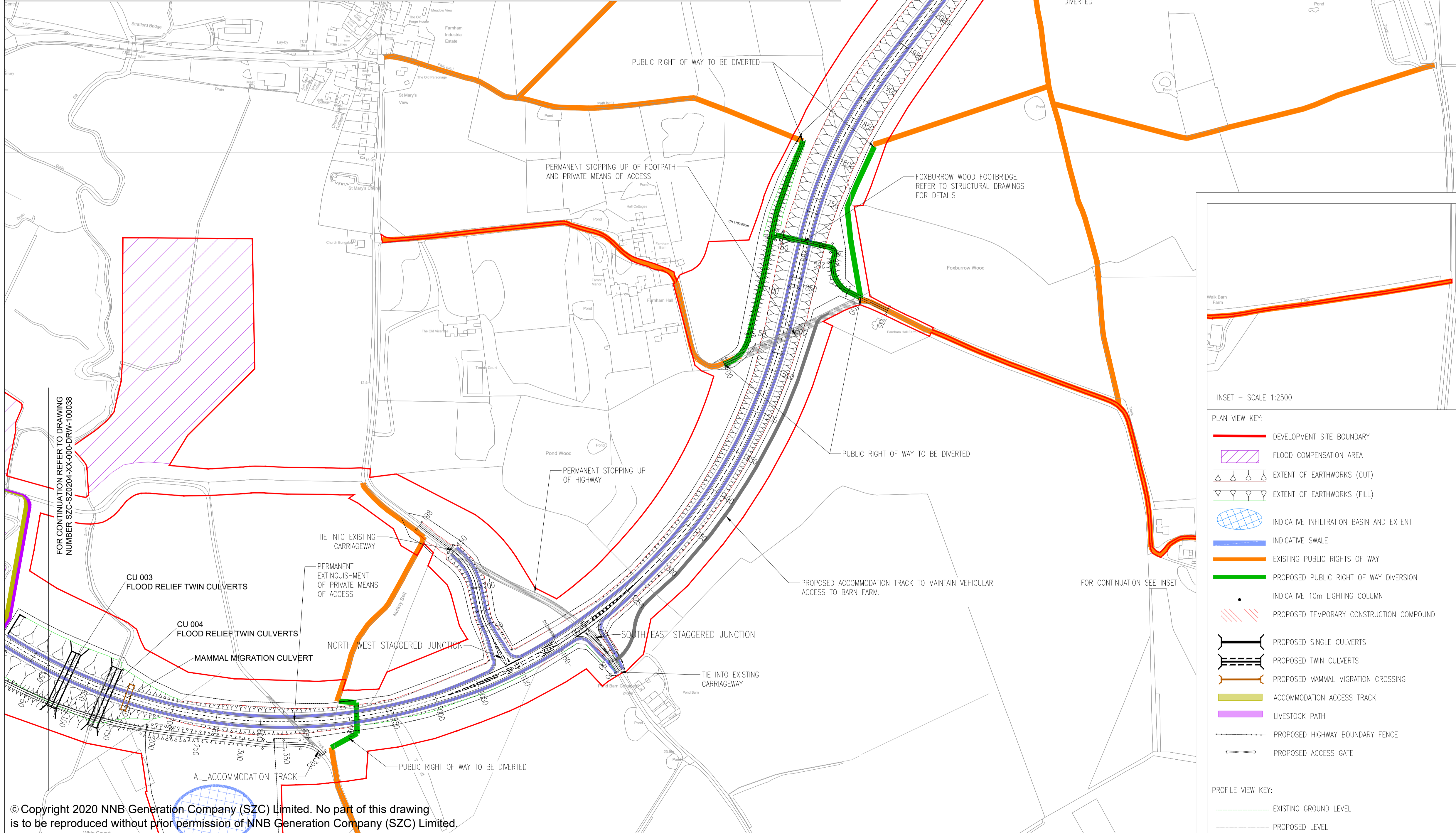

- NOTES
1. THIS DRAWING IS FOR PLANNING PROPOSES ONLY AND SHALL NOT BE USED FOR CONSTRUCTION OR ANY OTHER PROPOSE.
  2. THE SCHEME DESIGN IS BASED ON ORDNANCE SURVEY MAPPING DATA. THE EXISTING GROUND TERRAIN AND PROPOSED SURFACES ARE BASED ON THE UK GOVERNMENT'S OPEN SOURCE LIDAR DIGITAL TERRAIN MAPPING DATA. ALL POSITIONS AND LEVELS ARE TO BE REVIEWED FOLLOWING COMPLETION OF A DETAILS SITE TOPOGRAPHICAL SURVEY.
  3. NEW SIGNS AND ROAD MARKINGS WILL BE BASED ON TSRGD 2016 OR AS AGREED WITH THE LOCAL HIGHWAY AUTHORITY.
  4. ALL DIMENSIONS IN METERS UNLESS STATED OTHERWISE.
  5. ALL LEVELS IN METERS UNLESS STATED OTHERWISE.
  6. ALL EARTHWORKS BATTER SLOPES ARE SHOWN AT A GRADIENT OF 1 IN 3.
  7. THE PROPOSED CARRIAGEWAY WIDTH 7.3m WITH 1.0m HARDSTRIPS ON BOTH SIDES OF THE CARRIAGEWAY PROVIDING 9.3m TOTAL PAVED WIDTH.
  8. ROAD ALIGNMENT GEOMETRY HAS BEEN DESIGNED IN ACCORDANCE WITH DMRB TO 9/93.
  9. ROUNDABOUT GEOMETRY DESIGNED IN ACCORDANCE WITH DMRB CD 116.
  10. FOR DETAILS OF PROPOSED DRAINAGE REFER TO DRAINAGE DRAWINGS
  11. FOR DETAILS OF STREET LIGHTING REFER TO LIGHTING DRAWING
  12. FOR DETAILS OF LANDSCAPING AND PLANTING REFER TO THE LANDSCAPE AND ARCHITECTS' PLANS.
  13. ALL PROPOSED ROADWORK ARE TO BE IN ACCORDANCE WITH DESIGN MANUAL OF ROADS AND BRIDGES (DMRB) OR HAS AGREED WITH LOCAL AUTHORITY.
  14. WHERE THE PROPOSED ROAD MARKINGS ARE SHOWN THE EXISTING ROAD MARKING ARE TO BE REMOVED AS APPROPRIATE.
  15. PROPOSED ROAD SIGNAGE IS SHOWN INDICATIVELY.

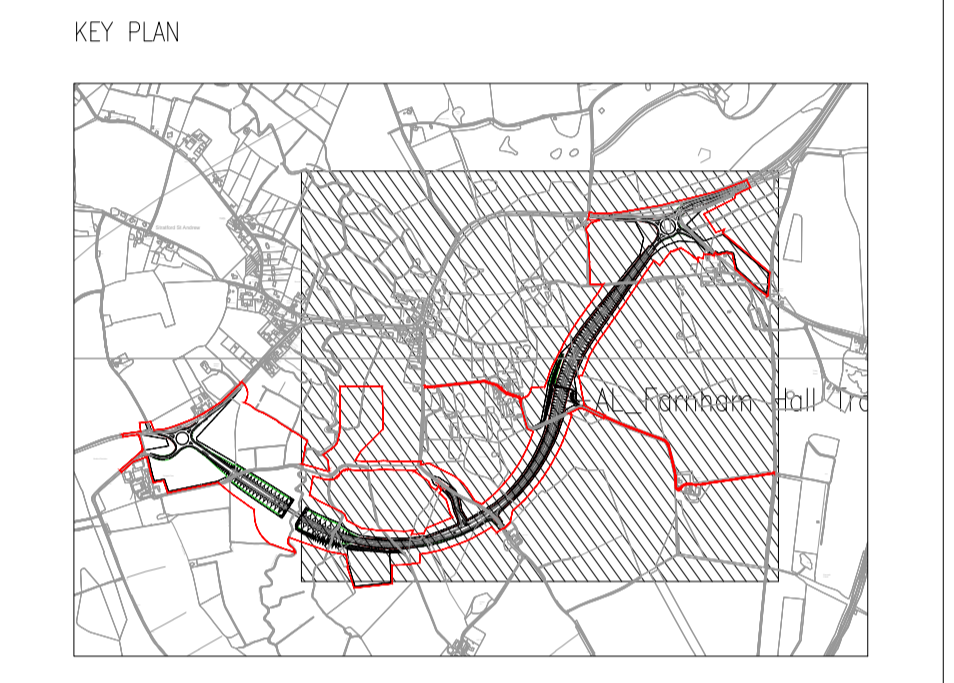

REVISION	DATE	DRAWN/CHECKED	REASONS FOR REVISION / COMMENTS	APPROVED	
P01	FEB 2020	DMD	HWP	DCO SUBMISSION	SZC Co

NOT PROTECTIVELY MARKED

COPYRIGHT:  
Reproduced from Ordnance Survey map with the permission of Ordnance Survey on behalf of the controller of Her Majesty's Stationery Office © Crown copyright (2019). All Rights reserved. NNB GenCo Licence: 0100060408



PROJECT:  
**SIZEWELL C**

DOCUMENT:  
**APPLICATION DRAWING - FOR APPROVAL REGULATION 5(2)(c)**

DRAWING TITLE:  
**TWO VILLAGE BYPASS PROPOSED PLAN AND PROFILE SHEET 2 OF 2**

DRAWING NO: <b>SZC-SZ0204-XX-000-DRW-100522</b>	REVISION: <b>01</b>
DATE: <b>FEB 2020</b>	DRAWN: <b>DMD</b>
SCALE: <b>1:2500 @ A1</b>	

SCALE BAR:  
0 1:2500 125 metres

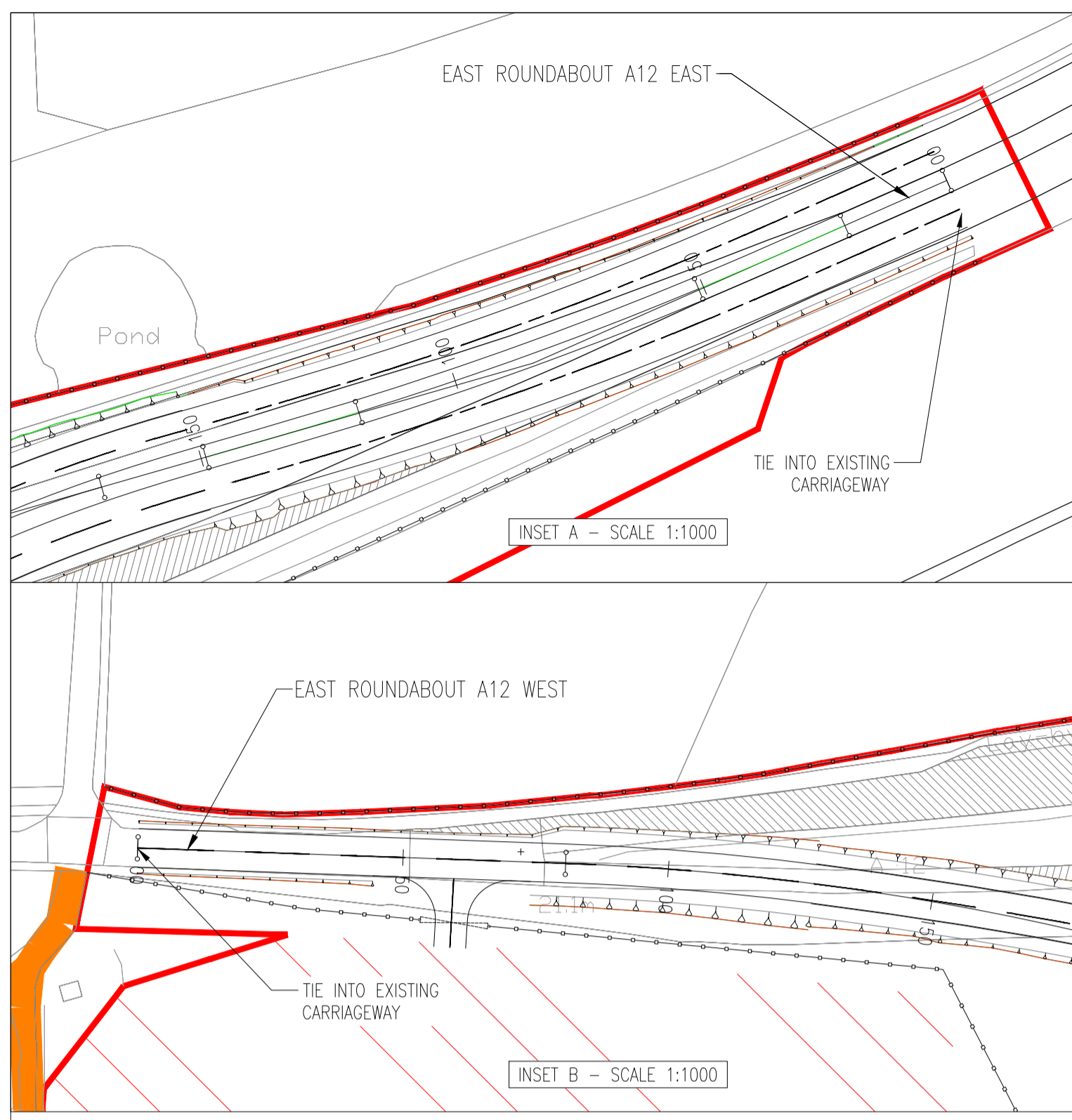
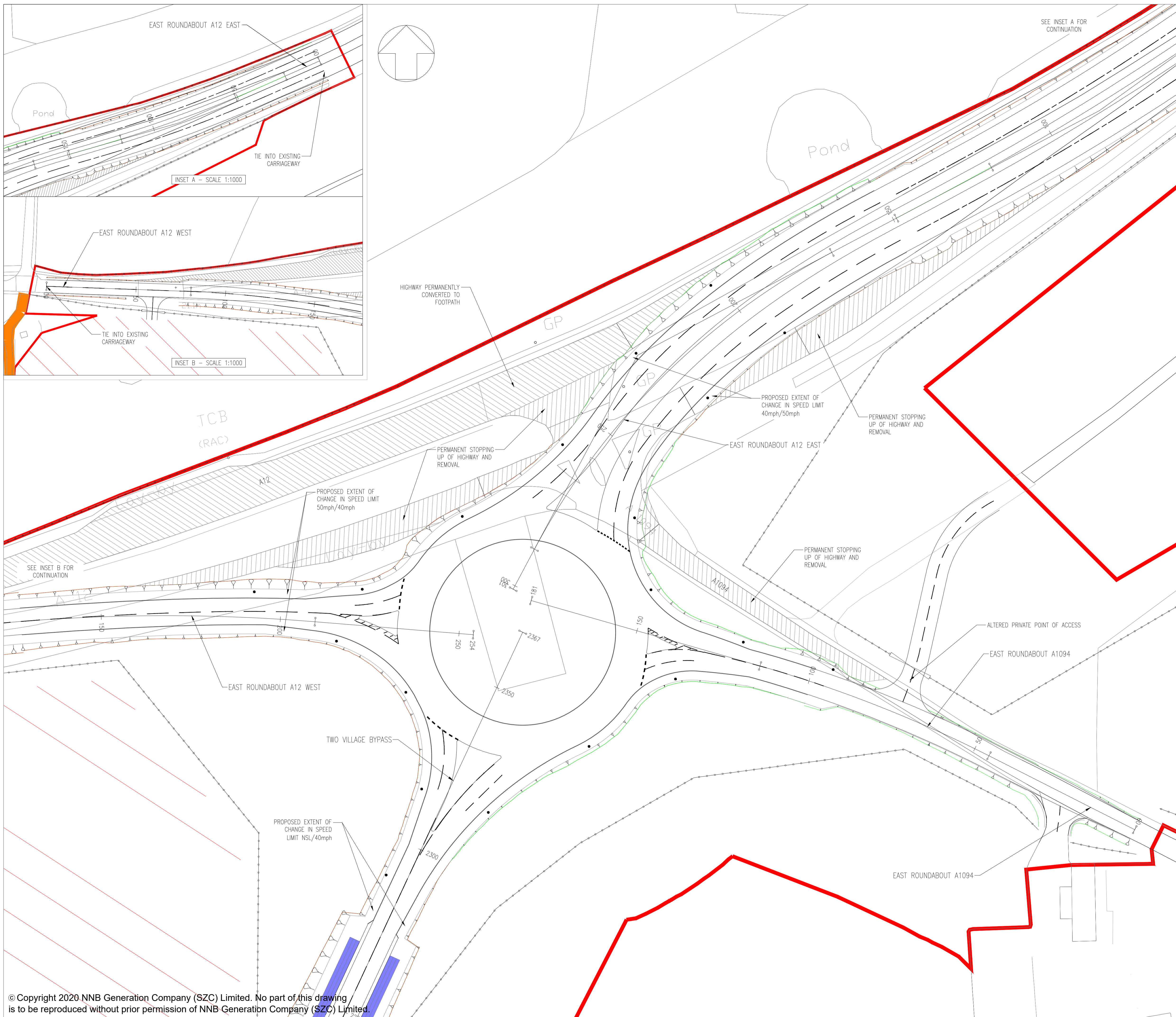

- NOTES
1. THIS DRAWING IS FOR PLANNING PROPOSES ONLY AND SHALL NOT BE USED FOR CONSTRUCTION OR ANY OTHER PROPOSE.
  2. THE SCHEME DESIGN IS BASED ON ORDNANCE SURVEY MAPPING DATA. THE EXISTING GROUND TERRAIN AND PROPOSED SURFACES ARE BASED ON THE UK GOVERNMENT'S OPEN SOURCE LIDER DIGITAL TERRAIN MAPPING DATA. ALL POSITIONS AND LEVELS ARE TO BE REVIEWED FOLLOWING COMPLETION OF A DETAILS SITE TOPOGRAPHICAL SURVEY.
  3. NEW SIGNS AND ROAD MARKINGS WILL BE BASED ON TSRGD 2016 OR AS AGREED WITH THE LOCAL HIGHWAY AUTHORITY.
  4. ALL DIMENSIONS IN METERS UNLESS STATED OTHERWISE.
  5. ALL LEVELS IN METERS UNLESS STATED OTHERWISE.
  6. ALL EARTHWORKS BATTER SLOPES ARE SHOWN AT A GRADIENT OF 1 IN 3.
  7. THE PROPOSED CARRIAGEWAY WIDTH 7.3m WITH 1.0m HARDSTRIPS ON BOTH SIDES OF THE CARRIAGEWAY PROVIDING 9.3m TOTAL PAVED WIDTH.
  8. ROAD ALIGNMENT GEOMETRY HAS BEEN DESIGNED IN ACCORDANCE WITH DMRB td 9/93.
  9. ROUNDABOUT GEOMETRY DESIGNED IN ACCORDANCE WITH DMRB CD 116.
  10. FOR DETAILS OF PROPOSED DRAINAGE REFER TO DRAINAGE DRAWINGS.
  11. FOR DETAILS OF STREET LIGHTING REFER TO LIGHTING DRAWING.
  12. FOR DETAILS OF LANDSCAPING AND PLANTING REFER TO THE LANDSCAPE AND ARCHITECTS PLANS.
  13. ALL PROPOSED ROADWORK ARE TO BE IN ACCORDANCE WITH DESIGN MANUAL OF ROADS AND BRIDGES (DMRB) OR HAS AGREED WITH LOCAL AUTHORITY.
  14. WHERE THE PROPOSED ROAD MARKINGS ARE SHOWN THE EXISTING ROAD MARKING ARE TO BE REMOVED AS APPROPRIATE.
  15. PLEASE REFER TO DRAWING SZC-SZ0204-XX-000-DRW-100450 FOR ROAD PROFILES.

- PLAN VIEW KEY:
- DEVELOPMENT SITE BOUNDARY
  - ▽ EXTENT OF EARTHWORKS (CUT)
  - △ EXTENT OF EARTHWORKS (FILL)
  - PROPOSED HIGHWAY BOUNDARY FENCE
  - INDICATIVE SWALE
  - EXISTING PUBLIC RIGHTS OF WAY
  - INDICATIVE 10m LIGHTING COLUMNS 0.4 UNIFORMITY
    - ROUNDABOUT LIGHTING TO 15 LUX AVERAGE
    - APPROACHES LIGHTING TO 10 LUX AVERAGE
  - ▨ PROPOSED CONSTRUCTION COMPOUND

01	FEB 2020	DMD	HWP	DCO SUBMISSION	SZC Co
REVISION	DATE	DRAWN/CHECKED	REASONS FOR REVISION / COMMENTS		APPROVED

**NOT PROTECTIVELY MARKED**

**COPYRIGHT:**  
 Reproduced from Ordnance Survey map with the permission of Ordnance Survey on behalf of the controller of Her Majesty's Stationery Office © Crown copyright (2019). All Rights reserved. NNB GenCo Licence: 0100060408



PROJECT:  
**SIZEWELL C**

DOCUMENT:  
**APPLICATION DRAWING - FOR APPROVAL REGULATION 5(2)(c)**

DRAWING TITLE:  
**TWO VILLAGE BYPASS  
 A12/A1094 EASTERN  
 ROUNDABOUT  
 PROPOSED GENERAL ARRANGEMENT**

DRAWING NO: SZC-SZ0204-XX-000-DRW-100039	REVISION: 01
DATE: FEB 2020	DRAWN: DMD
SCALE: 1:500 @ A1	
SCALE BAR: 0 1:500 25 metres	

PLAN VIEW - SCALE 1:500

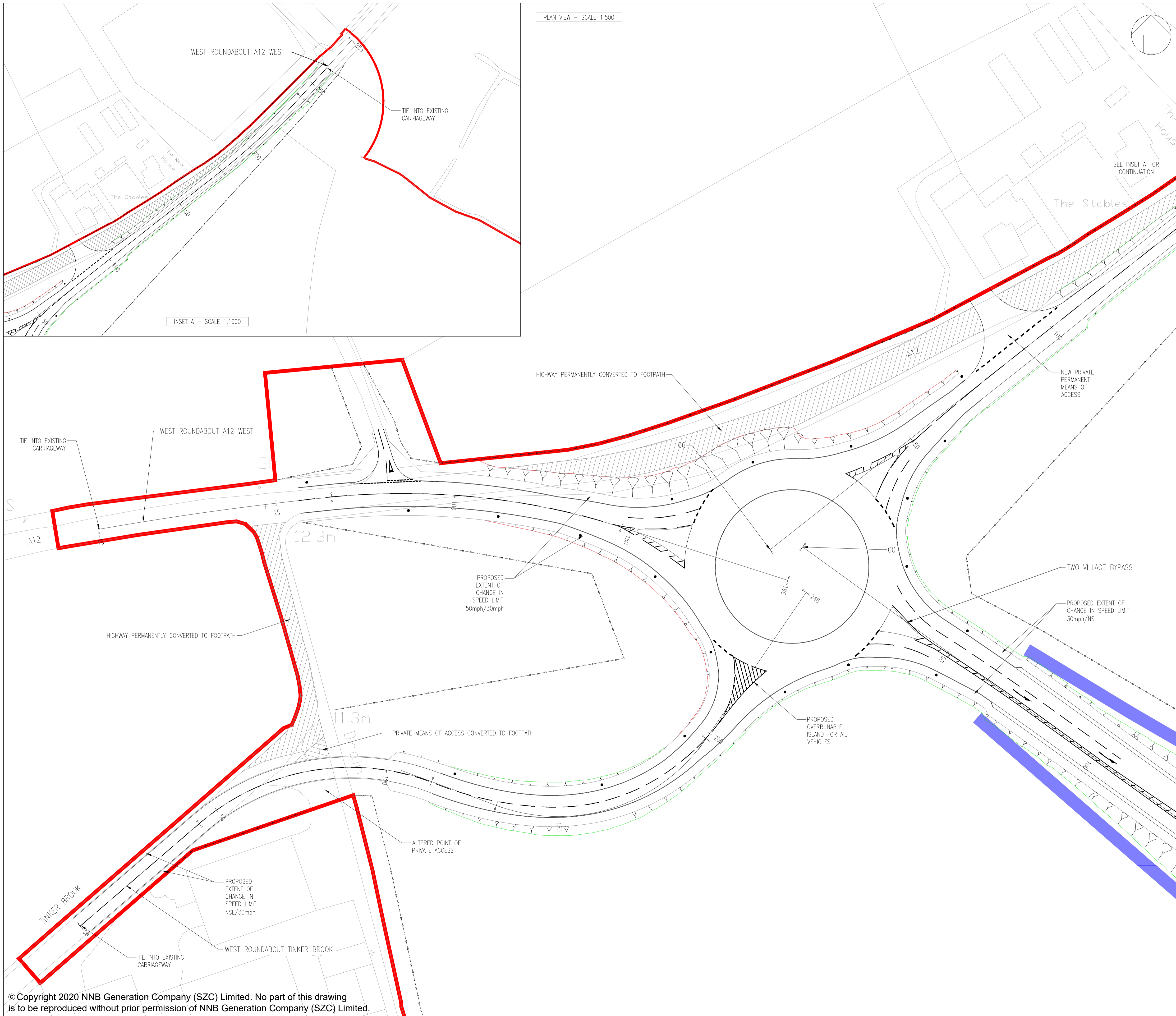

INSET A - SCALE 1:1000

NOTES

1. THIS DRAWING IS FOR PLANNING PROPOSES ONLY AND SHALL NOT BE USED FOR CONSTRUCTION OR ANY OTHER PROPOSE.
2. THE SCHEME DESIGN IS BASED ON ORDNANCE SURVEY MAPPING DATA. THE EXISTING GROUND TERRAIN AND PROPOSED SURFACES ARE BASED ON THE UK GOVERNMENT'S OPEN SOURCE LIDAR DIGITAL TERRAIN MAPPING DATA. ALL POSITIONS AND LEVELS ARE TO BE REVIEWED FOLLOWING COMPLETION OF A DETAILS SITE TOPOGRAPHICAL SURVEY.
3. NEW SIGNS AND ROAD MARKINGS WILL BE BASED ON TSRGD 2016 OR AS AGREED WITH THE LOCAL HIGHWAY AUTHORITY.
4. ALL DIMENSIONS IN METERS UNLESS STATED OTHERWISE.
5. ALL LEVELS IN METERS UNLESS STATED OTHERWISE.
6. ALL EARTHWORKS BATTER SLOPES ARE SHOWN AT A GRADIENT OF 1 IN 3.
7. THE PROPOSED CARRIAGEWAY WIDTH 7.3m WITH 1.0m HARDSTRIPS ON BOTH SIDES OF THE CARRIAGEWAY PROVIDING 9.3m TOTAL PAVED WIDTH.
8. ROAD ALIGNMENT GEOMETRY HAS BEEN DESIGNED IN ACCORDANCE WITH DMRB TD 9/93.
9. ROUNDABOUT GEOMETRY DESIGNED IN ACCORDANCE WITH DMRB CD 116.
10. FOR DETAILS OF PROPOSED DRAINAGE REFER TO DRAINAGE DRAWINGS.
11. FOR DETAILS OF STREET LIGHTING REFER TO LIGHTING DRAWING.
12. FOR DETAILS OF LANDSCAPING AND PLANTING REFER TO THE LANDSCAPE AND ARCHITECTS PLANS.
13. ALL PROPOSED ROADWORK ARE TO BE IN ACCORDANCE WITH DESIGN MANUAL OF ROADS AND BRIDGES (DMRB) OR HAS AGREED WITH LOCAL AUTHORITY.
14. WHERE THE PROPOSED ROAD MARKINGS ARE SHOWN THE EXISTING ROAD MARKING ARE TO BE REMOVED AS APPROPRIATE.
15. PLEASE REFER TO DRAWING SZC-SZ0204-XX-000-DRW-100451 FOR ROAD PROFILES.

PLAN VIEW KEY:

- DEVELOPMENT SITE BOUNDARY
  - EXTENT OF EARTHWORKS (CUT)
  - EXTENT OF EARTHWORKS (FILL)
  - PROPOSED HIGHWAY BOUNDARY FENCE
  - INDICATIVE SWALE
  - EXISTING PUBLIC RIGHTS OF WAY
- INDICATIVE 10m LIGHTING COLUMNS 0.4 UNIFORMITY
- ROUNDABOUT LIGHTING TO 15 LUX AVERAGE
  - APPROACHES LIGHTING TO 10 LUX AVERAGE

01	FEB 2020	LMM	ACC	DCO SUBMISSION	SZC Co
REVISION	DATE	DRAWN/CHECKED	REASONS FOR REVISION / COMMENTS		APPROVED

NOT PROTECTIVELY MARKED

**COPYRIGHT:**  
 Reproduced from Ordnance Survey map with the permission of Ordnance Survey on behalf of the controller of Her Majesty's Stationery Office © Crown copyright (2019). All Rights reserved. NNB GenCo Licence: 0100060408



PROJECT:  
**SIZEWELL C**

DOCUMENT:  
**APPLICATION DRAWING - FOR APPROVAL REGULATION 5(2)(o)**

DRAWING TITLE:  
**TWO VILLAGE BYPASS  
 A12 WESTERN ROUNDABOUT  
 PROPOSED GENERAL ARRANGEMENT**

DRAWING NO: SZC-SZ0204-XX-000-DRW-100040	REVISION: 01
DATE: FEB 2020	DRAWN: LMM
SCALE: 1:500 @ A1	

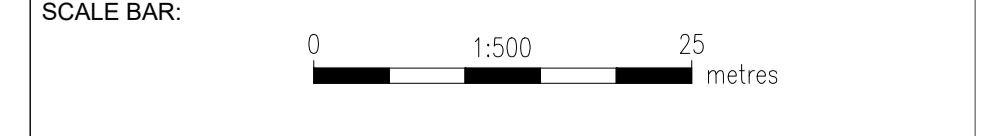

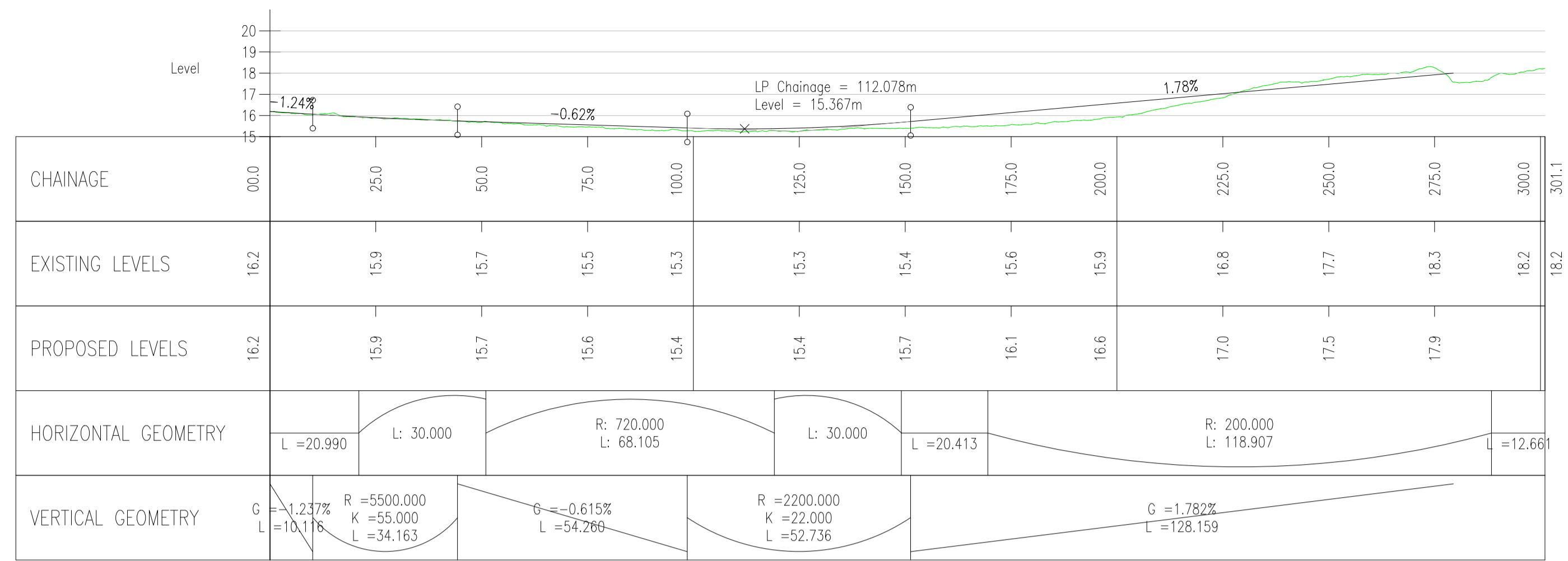

EAST ROUNDABOUT A12 EAST  
SCALE: H 1:1000,V 1:200. DATUM: 15.000

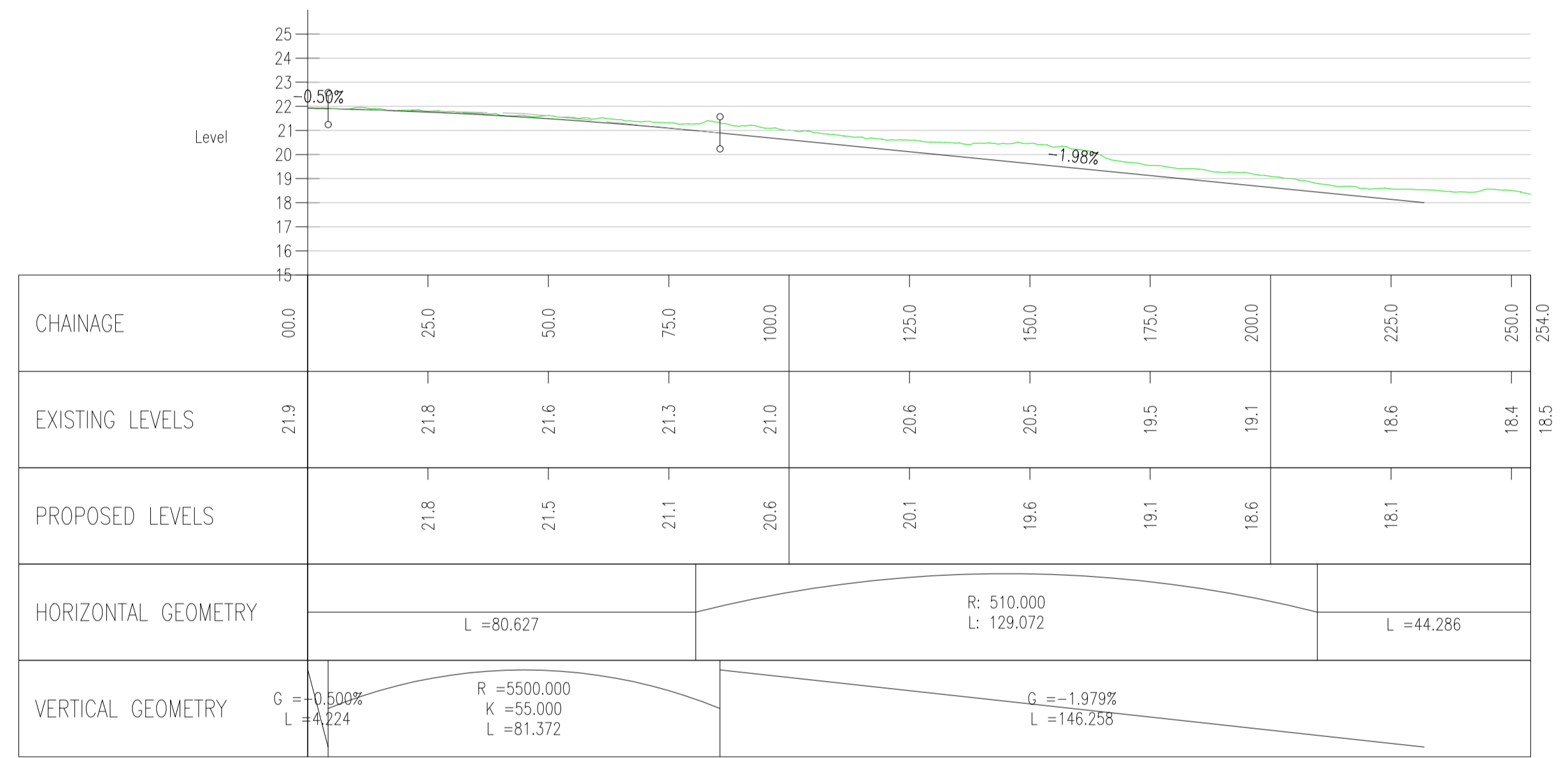

EAST ROUNDABOUT A12 WEST  
SCALE: H 1:1000,V 1:200. DATUM: 15.000

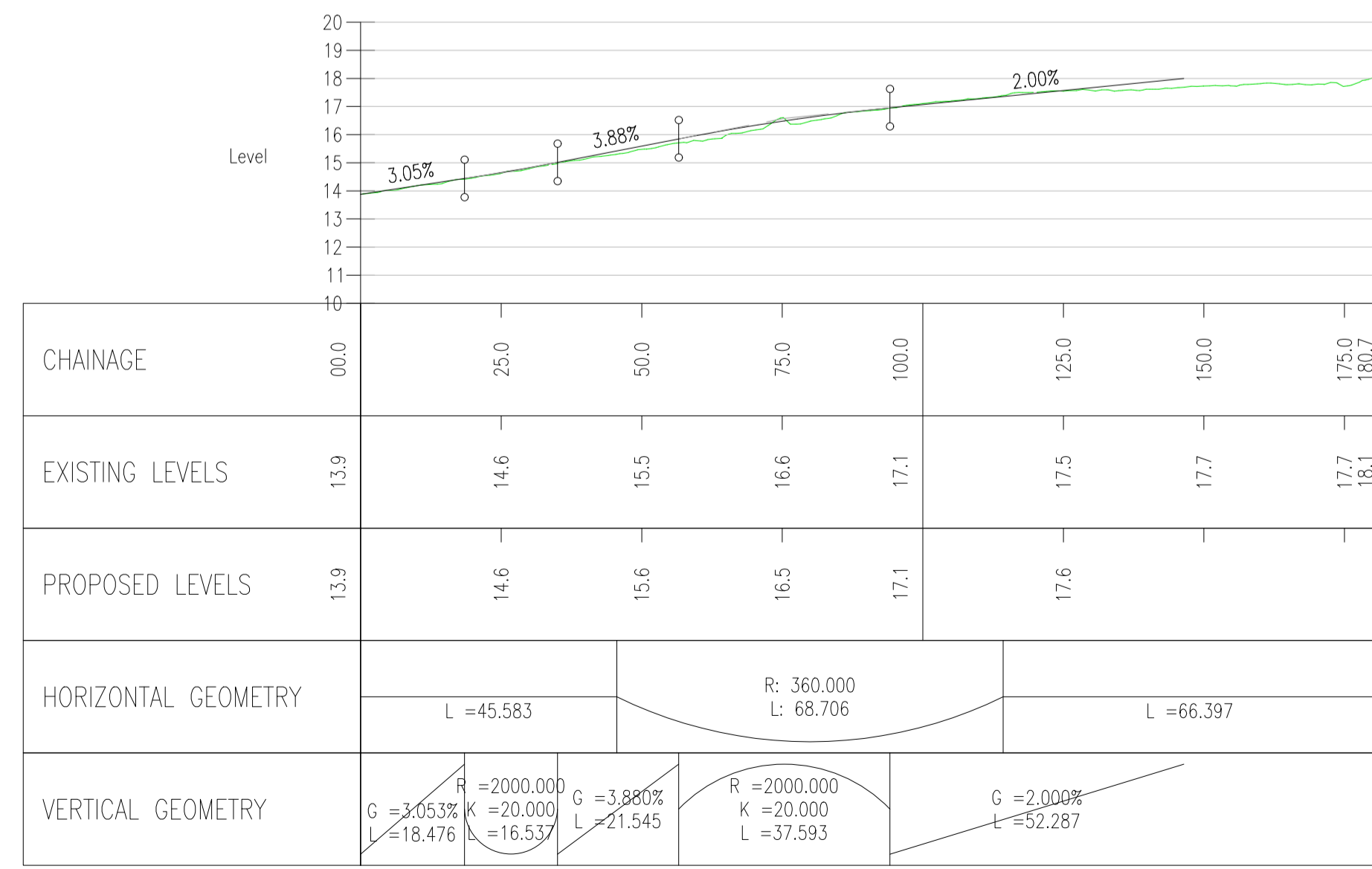

EAST ROUNDABOUT A1094  
SCALE: H 1:1000,V 1:200. DATUM: 10.000

- NOTES:
- THIS DRAWING IS FOR PLANNING PURPOSES ONLY AND SHALL NOT BE USED FOR CONSTRUCTION OR ANY OTHER PURPOSE.
  - ALL DIMENSIONS ARE IN METRES UNLESS STATED OTHERWISE.
  - ALL LEVELS ARE IN METRES UNLESS STATED OTHERWISE.
  - FOR CROSS SECTION LOCATIONS REFER TO THE GENERAL ARRANGEMENT DRAWING SZC-SZ0204-XX-00-DRW-100039.
  - THE SCHEME DESIGN IS BASED ON ORDNANCE SURVEY MAPPING DATA. THE EXISTING GROUND TERRAIN AND PROPOSED SURFACES ARE BASED ON THE UK GOVERNMENT'S OPEN SOURCE LIDAR DIGITAL TERRAIN MAPPING DATA. ALL POSITIONS AND LEVELS ARE TO BE REVIEWED FOLLOWING COMPLETION OF A DETAILED SITE TOPOGRAPHICAL SURVEY.
  - ALL PROPOSED ROAD WORKS ARE TO BE IN ACCORDANCE WITH THE DESIGN MANUAL FOR ROADS AND BRIDGES (DMRB) OR AS AGREED WITH THE LOCAL HIGHWAY AUTHORITY.
  - NEW SIGNS AND ROAD MARKINGS WILL BE BASED ON TSRGD 2016 OR AS AGREED WITH THE LOCAL HIGHWAY AUTHORITY.
  - ALL EARTHWORKS BATTER SLOPES ARE SHOWN AT A GRADIENT OF 1 IN 3.
  - ROAD ALIGNMENT GEOMETRY HAS BEEN DESIGNED IN ACCORDANCE WITH DMRB TD 9/93.
  - ROUNDBOULT GEOMETRY DESIGNED IN ACCORDANCE WITH DMRB CD 116.

PROFILE VIEW KEY:  
 --- EXISTING GROUND LEVEL  
 --- PROPOSED LEVEL

01	FEB 2020	LMM	ACC	DCO SUBMISSION	SZC Co
REVISION	DATE	DRAWN/CHECKED	REASONS FOR REVISION / COMMENTS		APPROVED

NOT PROTECTIVELY MARKED

**COPYRIGHT:**  
 Reproduced from Ordnance Survey map with the permission of Ordnance Survey on behalf of the controller of Her Majesty's Stationery Office © Crown copyright (2019). All Rights reserved. NNB GenCo Licence: 0100060408



PROJECT:  
**SIZEWELL C**

DOCUMENT:  
**APPLICATION DRAWING - FOR APPROVAL REGULATION 5(2)(o)**

DRAWING TITLE:  
**TWO VILLAGE BYPASS A12/A1094 EASTERN ROUNDABOUT PROPOSED PROFILES**

DRAWING NO:  
**SZC-SZ0204-XX-000-DRW-100450**

REVISION:  
**01**

DATE: **FEB 2020** DRAWN: **LMM** SCALE: **AS SHOWN @ A1**



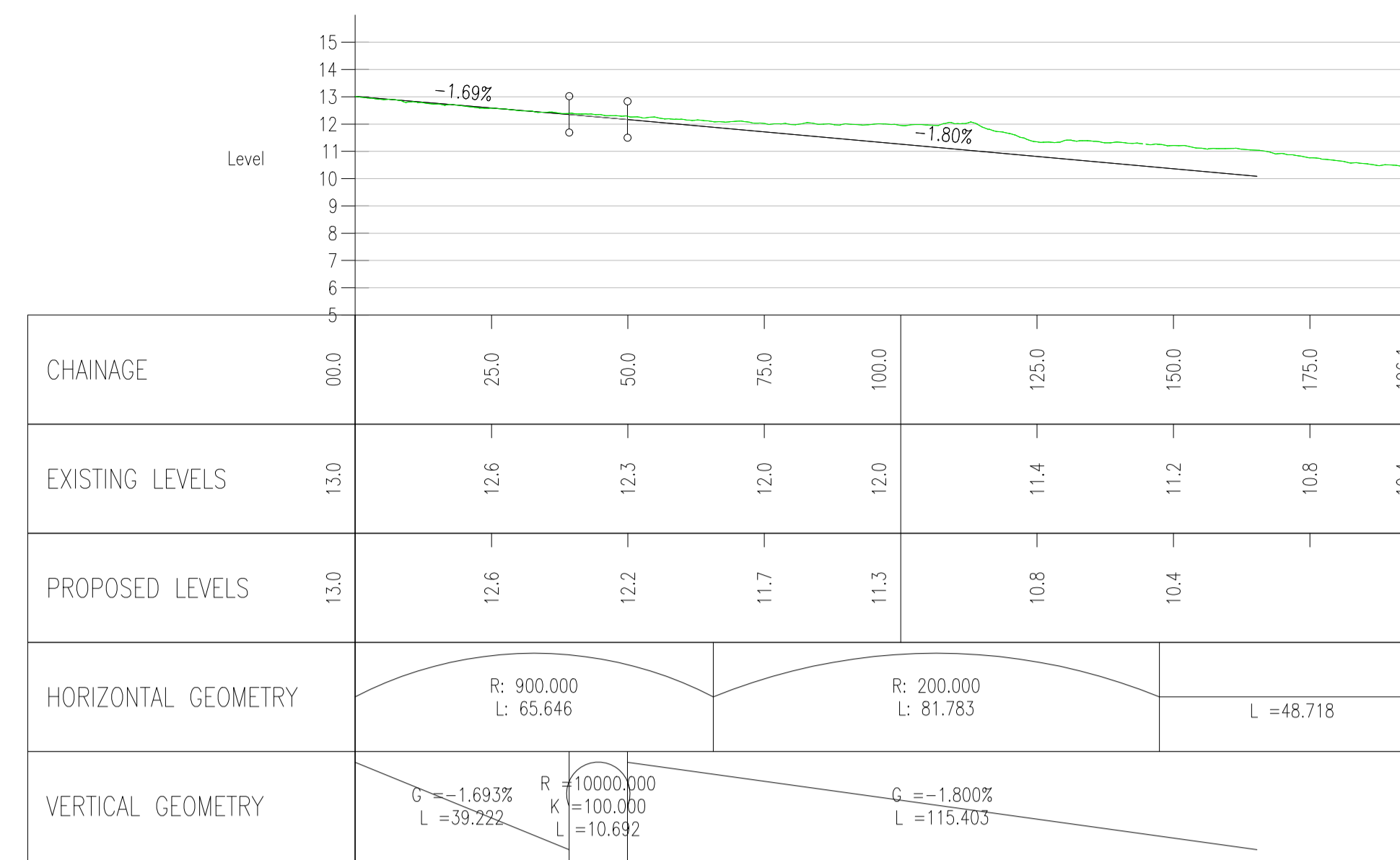

WEST ROUNDABOUT A12 WEST  
SCALE: H 1:1000, V 1:200. DATUM: 5.000

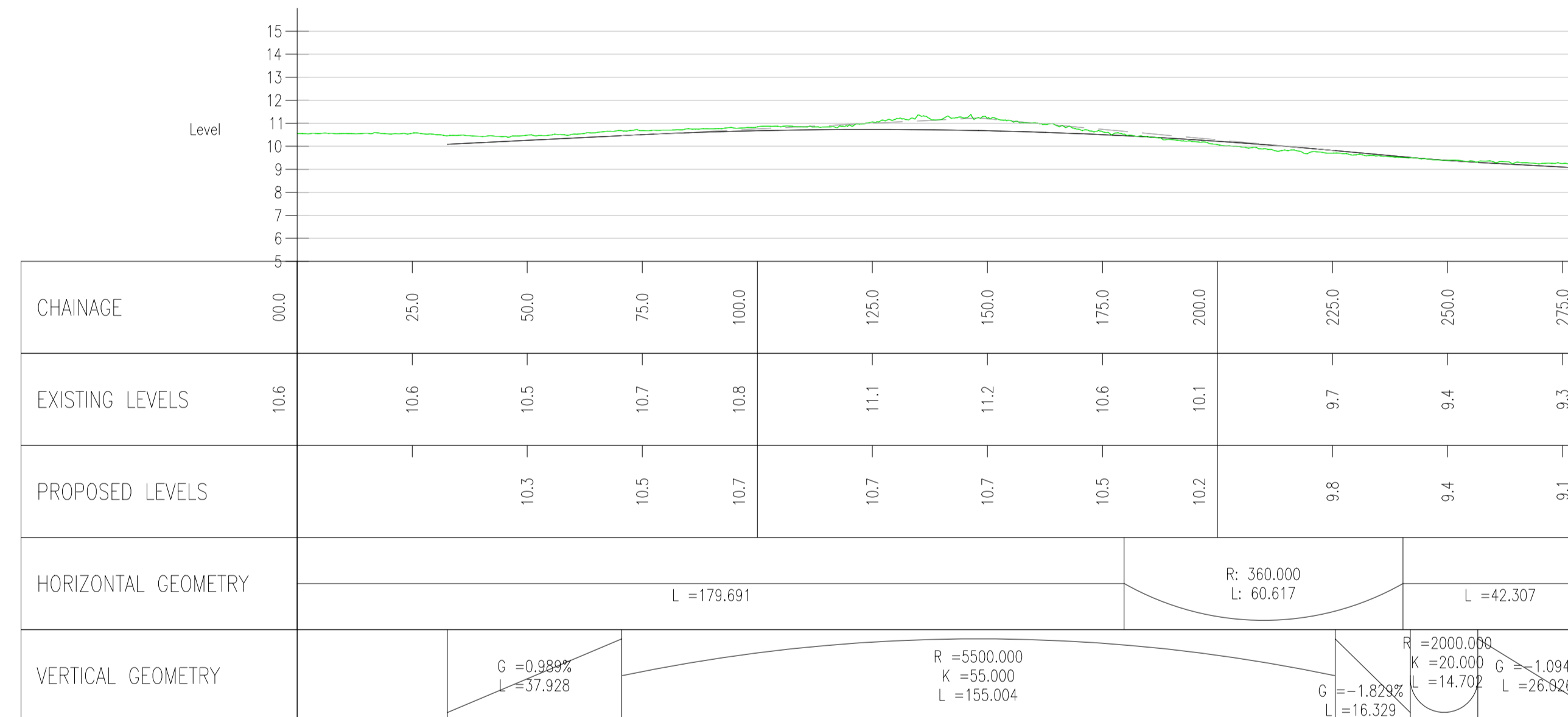

WEST ROUNDABOUT A12 EAST  
SCALE: H 1:1000, V 1:200. DATUM: 5.000

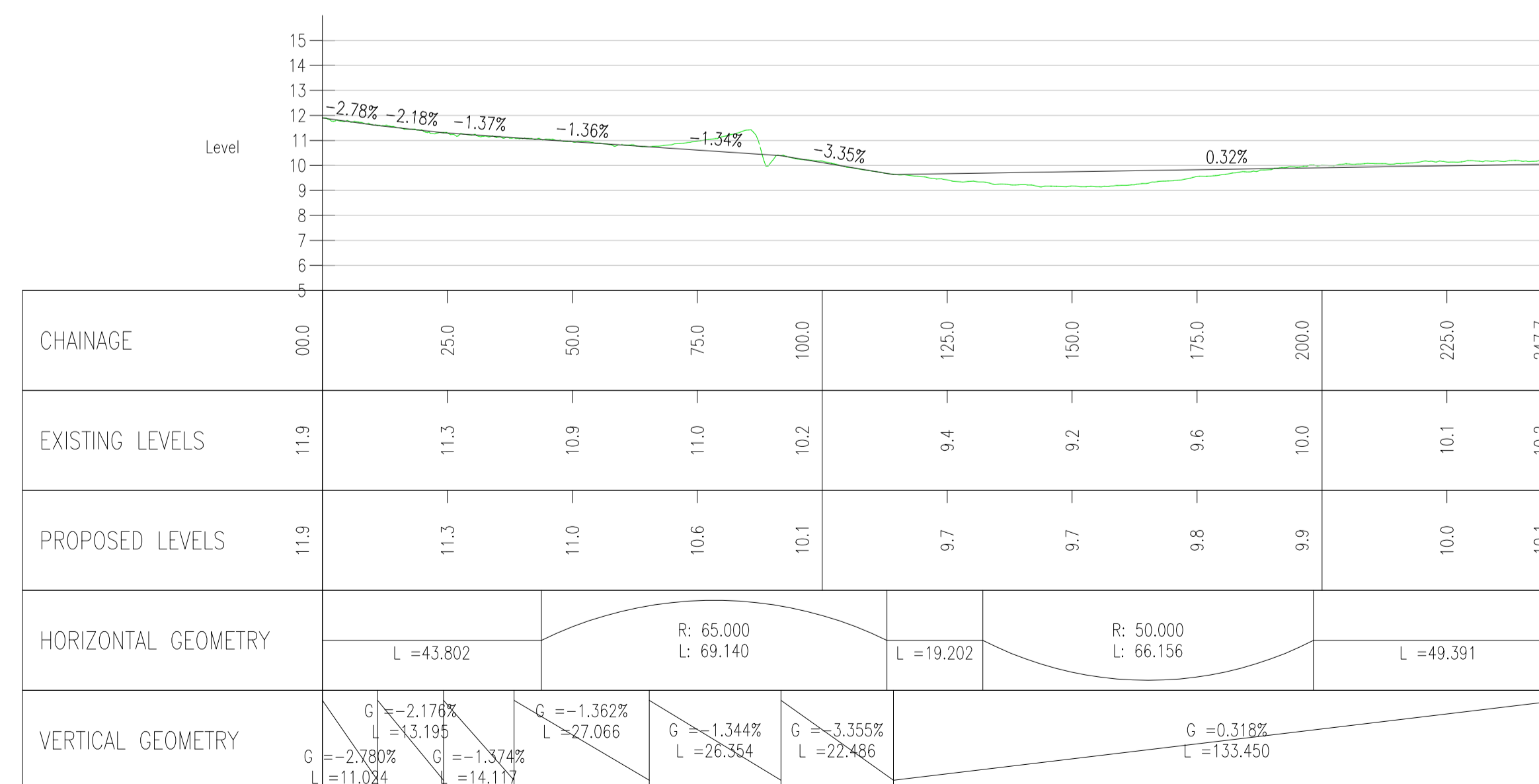

WEST ROUNDABOUT TINKER BROOK  
SCALE: H 1:1000, V 1:200. DATUM: 5.000

NOTES:

1. THIS DRAWING IS FOR PLANNING PURPOSES ONLY AND SHALL NOT BE USED FOR CONSTRUCTION OR ANY OTHER PURPOSE.
2. ALL DIMENSIONS ARE IN METRES UNLESS STATED OTHERWISE.
3. ALL LEVELS ARE IN METRES UNLESS STATED OTHERWISE.
4. FOR CROSS SECTION LOCATIONS REFER TO THE GENERAL ARRANGEMENT DRAWING SZC-SZ0204-XX-00-DRW-100040.
5. THE SCHEME DESIGN IS BASED ON ORDNANCE SURVEY MAPPING DATA. THE EXISTING GROUND TERRAIN AND PROPOSED SURFACES ARE BASED ON THE UK GOVERNMENT'S OPEN SOURCE LIDAR DIGITAL TERRAIN MAPPING DATA. ALL POSITIONS AND LEVELS ARE TO BE REVIEWED FOLLOWING COMPLETION OF A DETAILED SITE TOPOGRAPHICAL SURVEY.
6. ALL PROPOSED ROAD WORKS ARE TO BE IN ACCORDANCE WITH THE DESIGN MANUAL FOR ROADS AND BRIDGES (DMRB) OR AS AGREED WITH THE LOCAL HIGHWAY AUTHORITY.
7. NEW SIGNS AND ROAD MARKINGS WILL BE BASED ON TSRGD 2016 OR AS AGREED WITH THE LOCAL HIGHWAY AUTHORITY.
8. ALL EARTHWORKS BATTER SLOPES ARE SHOWN AT A GRADIENT OF 1 IN 3.
9. ROAD ALIGNMENT GEOMETRY HAS BEEN DESIGNED IN ACCORDANCE WITH DMRB TD 9/93.
10. ROUNDABOUT GEOMETRY DESIGNED IN ACCORDANCE WITH DMRB CD 116.

PROFILE VIEW KEY:

- EXISTING GROUND LEVEL
- PROPOSED LEVEL

01	FEB 2020	LMM	ACC	DCO SUBMISSION	SZC Co
REVISION	DATE	DRAWN/CHECKED	REASONS FOR REVISION / COMMENTS		APPROVED

NOT PROTECTIVELY MARKED

COPYRIGHT:

Reproduced from Ordnance Survey map with the permission of Ordnance Survey on behalf of the controller of Her Majesty's Stationery Office © Crown copyright (2019). All Rights reserved. NNB GenCo Licence: 0100060408



PROJECT:  
SIZEWELL C

DOCUMENT:  
APPLICATION DRAWING - FOR APPROVAL  
REGULATION 5(2)(o)

DRAWING TITLE:  
TWO VILLAGE BYPASS  
A12 WESTERN ROUNDABOUT  
PROPOSED PROFILES

DRAWING NO:  
SZC-SZ0204-XX-000-DRW-100451

REVISION:  
01

DATE:  
FEB 2020

DRAWN:  
LMM

SCALE:  
AS SHOWN @ A1





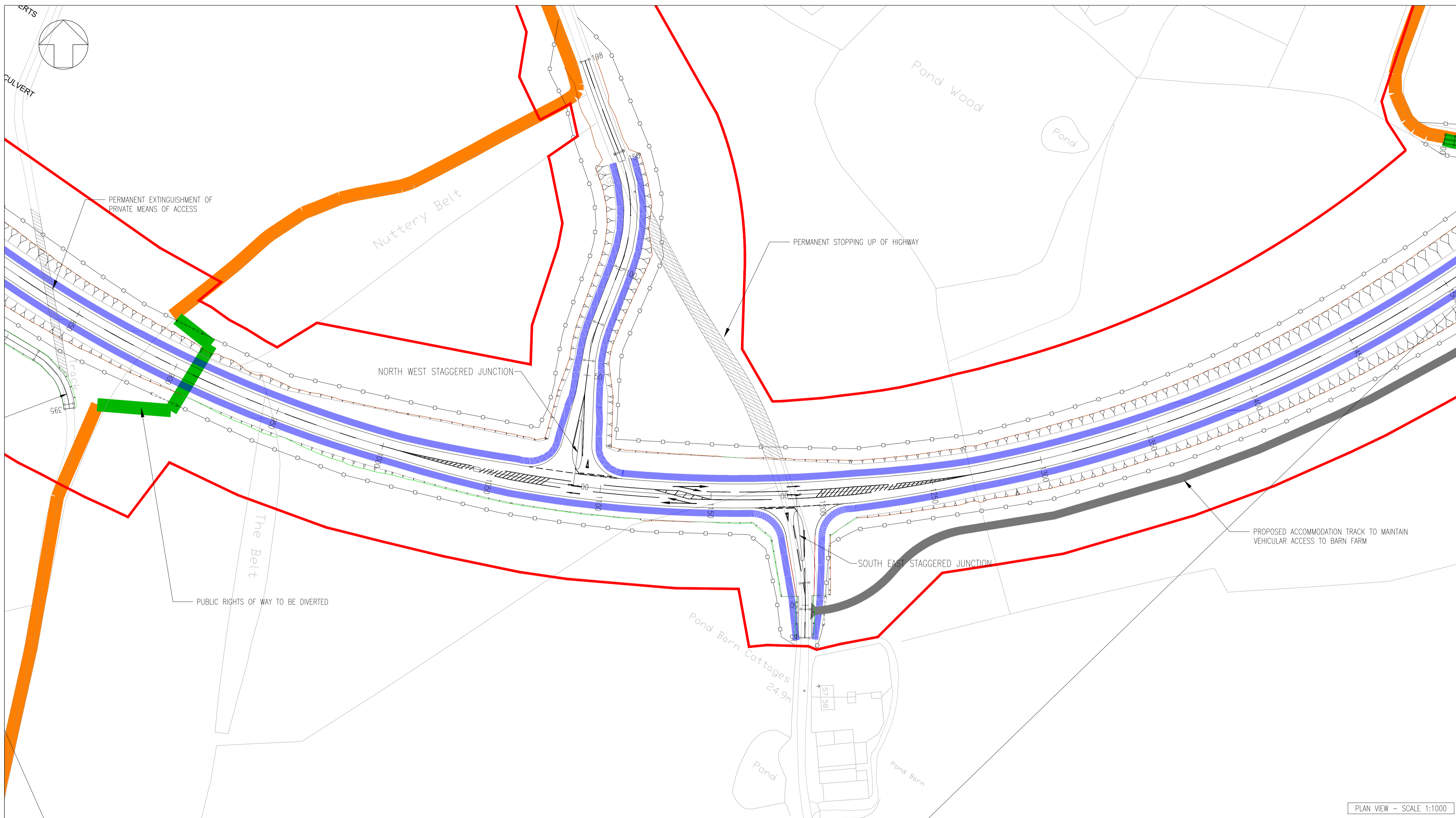

- NOTES
1. THIS DRAWING IS FOR PLANNING PROPOSES ONLY AND SHALL NOT BE USED FOR CONSTRUCTION OR ANY OTHER PROPOSE.
  2. THE SCHEME DESIGN IS BASED ON ORDNANCE SURVEY MAPPING DATA. THE EXISTING GROUND TERRAIN AND PROPOSED SURFACES ARE BASED ON THE UK GOVERNMENT'S OPEN SOURCE LIDAR DIGITAL TERRAIN MAPPING DATA. ALL POSITIONS AND LEVELS ARE TO BE REVIEWED FOLLOWING COMPLETION OF A DETAILS SITE TOPOGRAPHICAL SURVEY.
  3. NEW SIGNS AND ROAD MARKINGS WILL BE BASED ON TSRGD 2016 OR AS AGREED WITH THE LOCAL HIGHWAY AUTHORITY.
  4. ALL DIMENSIONS IN METERS UNLESS STATED OTHERWISE.
  5. ALL LEVELS IN METERS UNLESS STATED OTHERWISE.
  6. ALL EARTHWORKS BATTER SLOPES ARE SHOWN AT A GRADIENT OF 1 IN 3.
  7. THE PROPOSED CARRIAGEWAY WIDTH 7.3m WITH 1.0m HARDSTRIPS ON BOTH SIDES OF THE CARRIAGEWAY PROVIDING 9.3m TOTAL PAVED WIDTH.
  8. ROAD ALIGNMENT GEOMETRY HAS BEEN DESIGNED IN ACCORDANCE WITH DMRB td 9/93.
  9. ROUNDABOUT GEOMETRY DESIGNED IN ACCORDANCE WITH DMRB CD 116.
  10. FOR DETAILS OF PROPOSED DRAINAGE REFER TO DRAINAGE DRAWINGS.
  11. FOR DETAILS OF STREET LIGHTING REFER TO LIGHTING DRAWING.
  12. FOR DETAILS OF LANDSCAPING AND PLANTING REFER TO THE LANDSCAPE AND ARCHITECTS PLANS.
  13. ALL PROPOSED ROADWORK ARE TO BE IN ACCORDANCE WITH DESIGN MANUAL OF ROADS AND BRIDGES (DMRB) OR HAS AGREED WITH LOCAL AUTHORITY.
  14. WHERE THE PROPOSED ROAD MARKINGS ARE SHOWN THE EXISTING ROAD MARKING ARE TO BE REMOVED AS APPROPRIATE.

- PLAN VIEW KEY:
- DEVELOPMENT SITE BOUNDARY
  - ∩ ∩ ∩ ∩ EXTENT OF EARTHWORKS (CUT)
  - ∩ ∩ ∩ ∩ EXTENT OF EARTHWORKS (FILL)
  - PROPOSED HIGHWAY BOUNDARY FENCE
  - INDICATIVE SWALE
  - EXISTING PUBLIC RIGHTS OF WAY
  - PROPOSED PUBLIC RIGHTS OF WAY DIVERSION
  - INDICATIVE 10m LIGHTING COLUMNS 0.4 UNIFORMITY
    - ROUNDABOUT LIGHTING TO 15 LUX AVERAGE
    - APPROACHES LIGHTING TO 10 LUX AVERAGE
- PROFILE VIEW KEY:
- EXISTING GROUND LEVEL
  - PROPOSED LEVEL

01	FEB 2020	LMM	ACC	DCO SUBMISSION	SZC Co
REVISION	DATE	DRAWN/CHECKED	REASONS FOR REVISION / COMMENTS		APPROVED

NOT PROTECTIVELY MARKED

**COPYRIGHT:**  
 Reproduced from Ordnance Survey map with the permission of Ordnance Survey on behalf of the controller of Her Majesty's Stationery Office © Crown copyright (2019). All Rights reserved. NNB GenCo Licence: 0100060408

PLAN VIEW - SCALE 1:1000

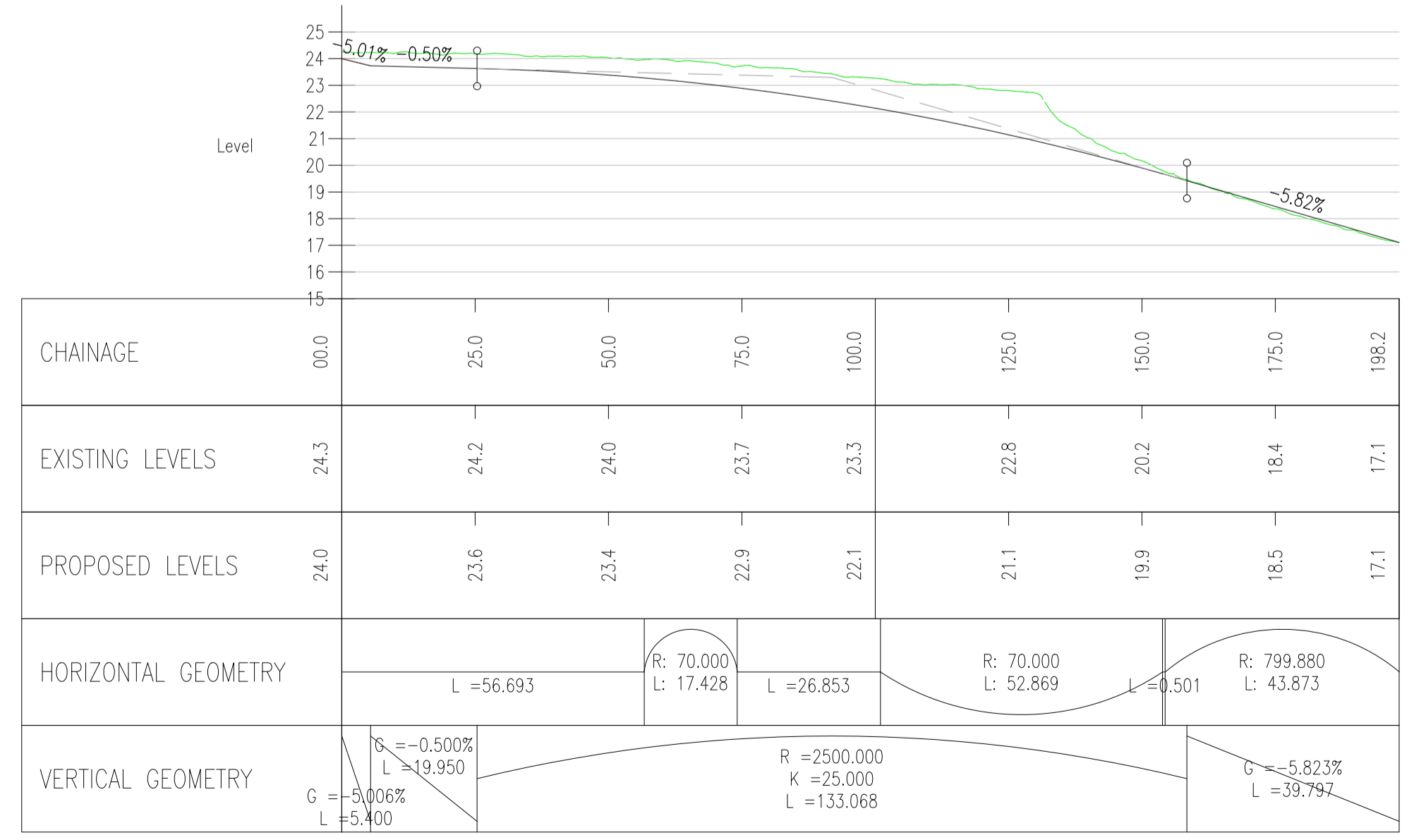

NORTH WEST STAGGERED JUNCTION  
 SCALE: H 1:1000,V 1:200. DATUM: 15.000

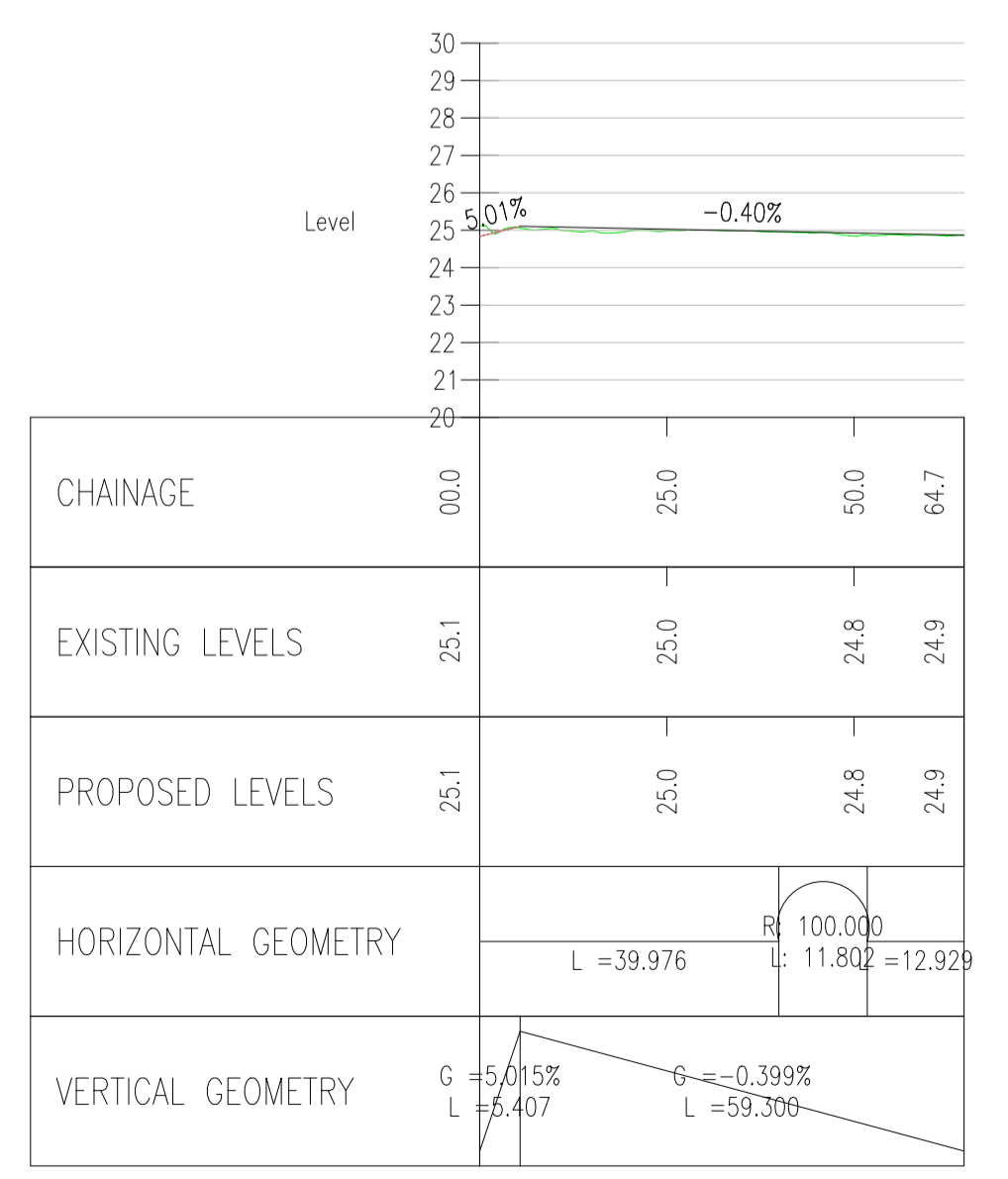

SOUTH EAST STAGGERED JUNCTION  
 SCALE: H 1:1000,V 1:200. DATUM: 20.000



PROJECT:  
**SIZEWELL C**

DOCUMENT:  
**APPLICATION DRAWING - FOR APPROVAL REGULATION 5(2)(c)**

DRAWING TITLE:  
**TWO VILLAGE BYPASS PROPOSED STAGGERED JUNCTION PLAN AND PROFILES**

DRAWING NO:  
**SZC-SZ0204-XX-000-DRW-100452**

REVISION:  
**01**

DATE: **FEB 2020** DRAWN: **LMM** SCALE: **1:1000 @ A1**

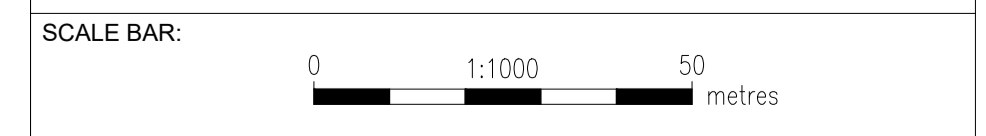

**NOTES:**

1. ALL DIMENSIONS ARE IN MILLIMETERS, ALL LEVELS ARE IN METERS ABOVE ORDNANCE DATUM (AOD) AND ALL CHAINAGES ARE IN METERS, UNLESS OTHERWISE INDICATED.
2. THIS DRAWING IS FOR PLANNING PURPOSES ONLY AND SHALL NOT BE USED FOR CONSTRUCTION OR ANY OTHER PURPOSE.
3. THE DEVELOPMENT SHALL BE PROVIDED AS SHOWN ON DRAWINGS, UNLESS ALTERNATIVE DETAILS ARE SUBMITTED AND APPROVED PURSUANT TO REQUIREMENT.
4. FOUNDATION DESIGN IS INDICATIVE ONLY.

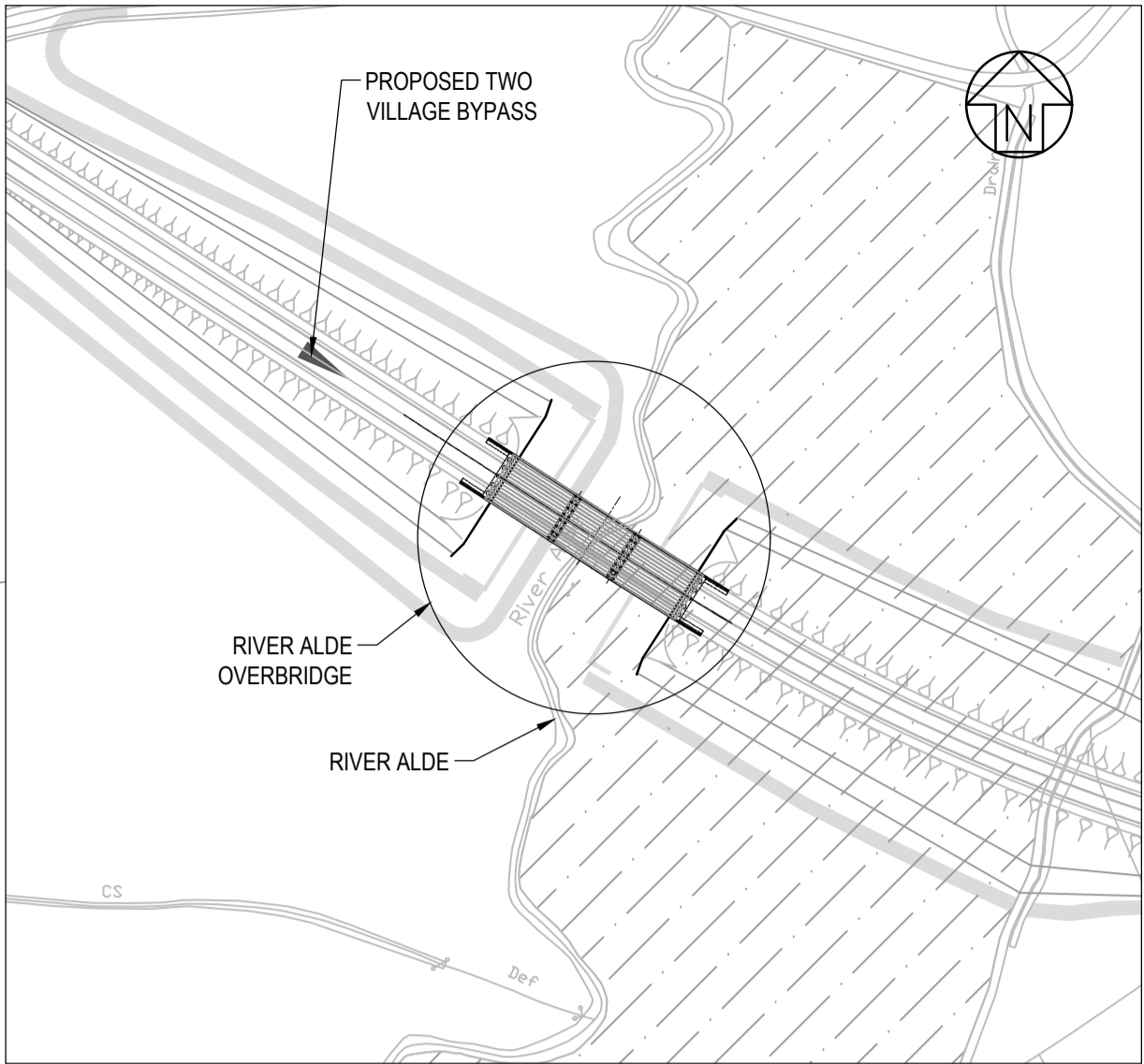

**LOCATION PLAN**

SCALE 1:2000

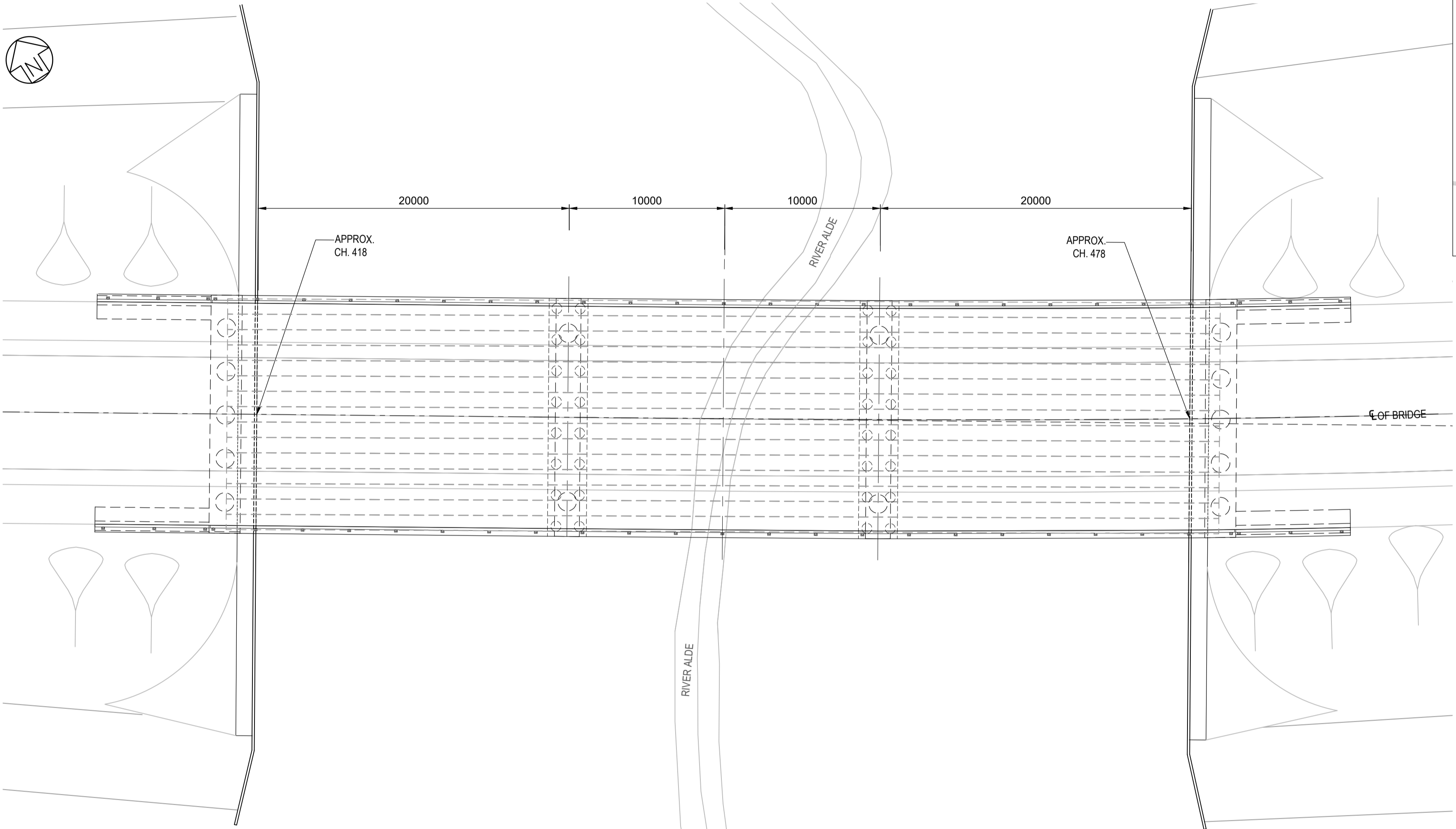

**PLAN**

SCALE 1:200

62000 (OVERALL SPAN)

60000 (CLEAR SPAN)

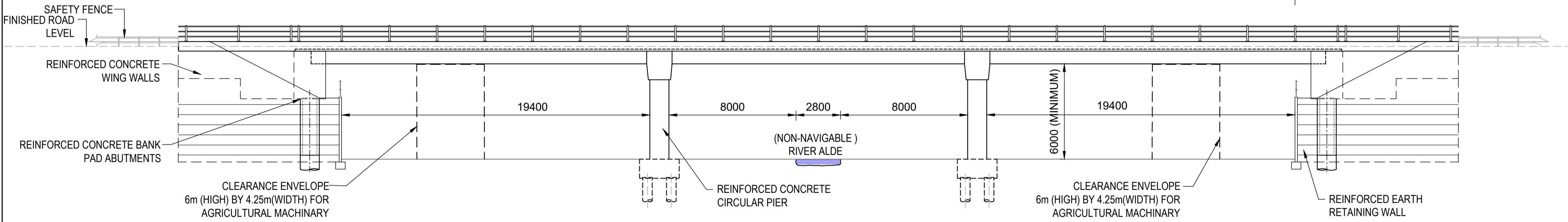

**ELEVATION**

SCALE 1:200

01	FEB 2020	KS	JL	DDO SUBMISSION	SZC CO
REVISION	DATE	DRAWN	CHECKED	REASONS FOR REVISION / COMMENTS	APPROVED

NOT PROTECTIVELY MARKED

**COPYRIGHT:**  
 Reproduced from Ordnance Survey map with the permission of Ordnance Survey on behalf of the controller of Her Majesty's Stationery Office © Crown copyright (2019). All Rights reserved. NNB GenCo Licence: 0100060408



PROJECT:  
**SIZEWELL C**

DOCUMENT:  
**APPLICATION DRAWING FOR APPROVAL REGULATION 5(2)(o)**

DRAWING TITLE:  
**RIVER ALDE OVERBRIDGE PROPOSED GENERAL ARRANGEMENT AND ELEVATION**

DRAWING NO:  
 SZC-SZ0204-XX-000-DRW-100293

REVISION:  
 01

DATE: FEB 2020      DRAWN: KS      SCALE: AS SHOWN

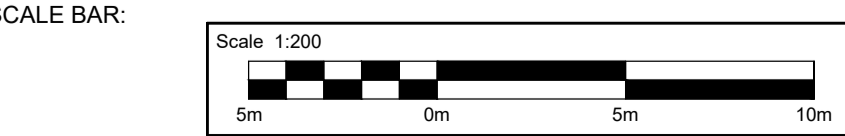

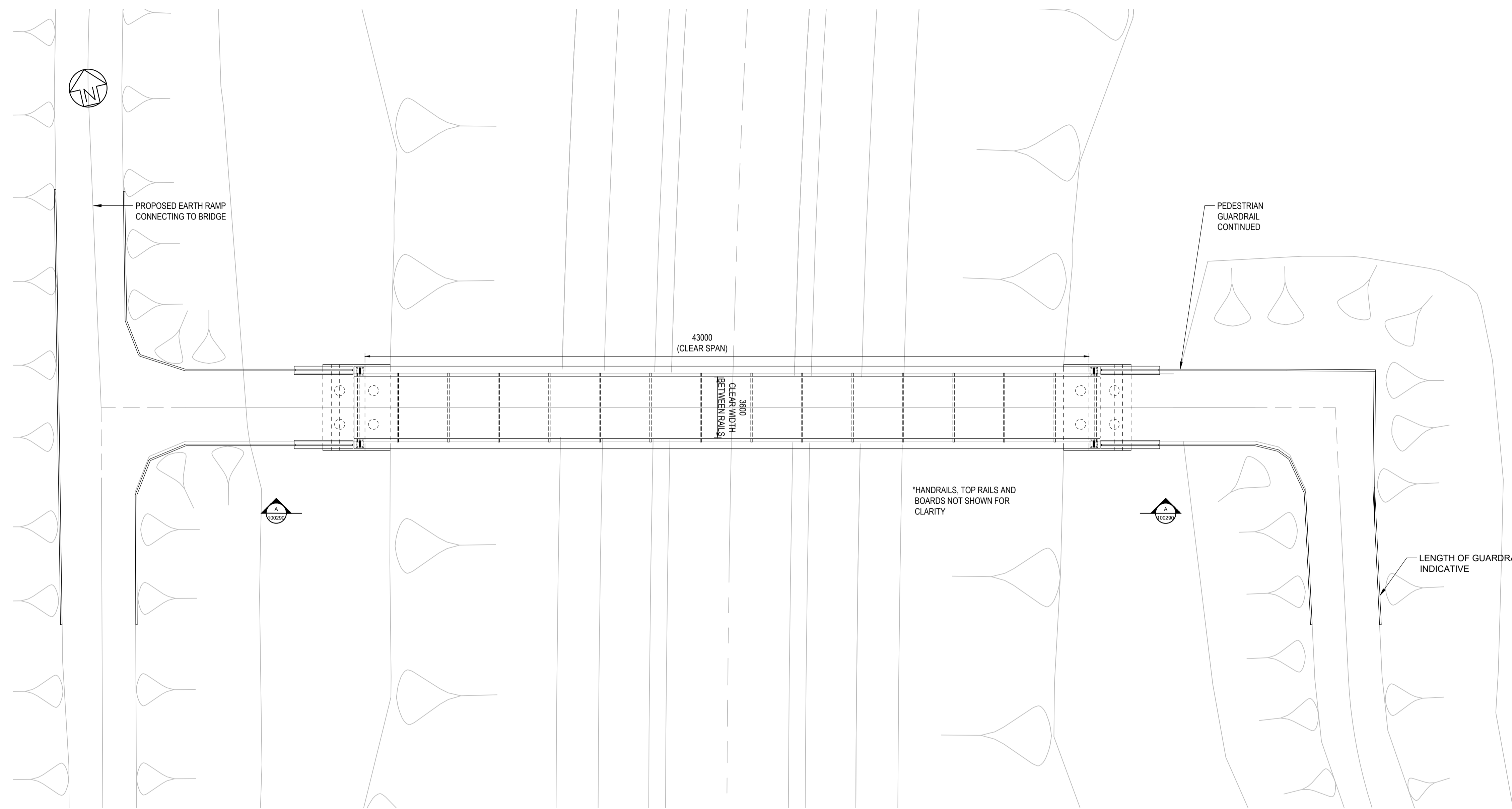

PLAN  
SCALE 1:150

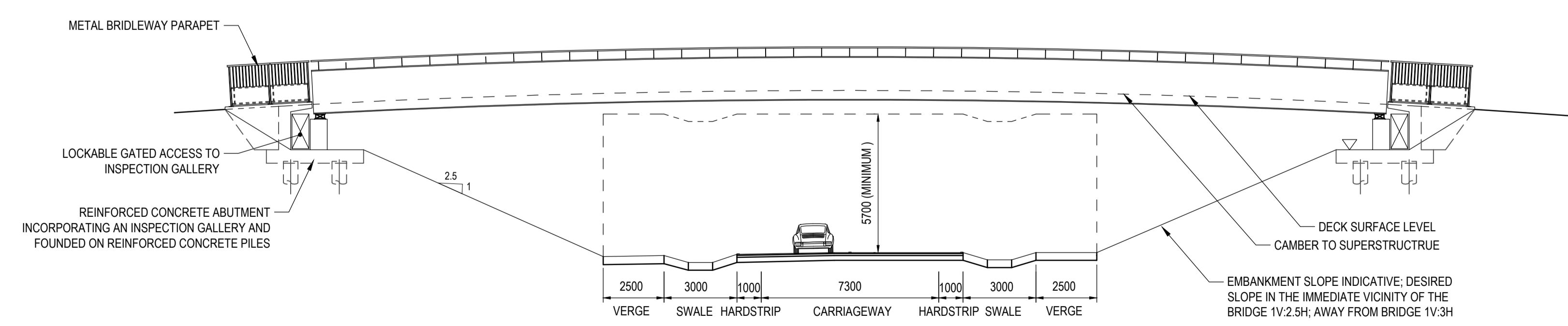

VIEW ELEVATION A-A  
SCALE 1:150

- NOTES:**
1. ALL DIMENSIONS ARE IN MILLIMETERS, ALL LEVELS ARE IN METERS ABOVE ORDNANCE DATUM (AOD) AND ALL CHAINAGES ARE IN METERS, UNLESS OTHERWISE INDICATED.
  2. THIS DRAWING IS FOR PLANNING PURPOSES ONLY AND SHALL NOT BE USED FOR CONSTRUCTION OR ANY OTHER PURPOSE.
  3. THE DEVELOPMENT SHALL BE PROVIDED AS SHOWN ON DRAWINGS, UNLESS ALTERNATIVE DETAILS ARE SUBMITTED AND APPROVED PURSUANT TO REQUIREMENT.
  4. FOUNDATION DESIGN IS INDICATIVE ONLY.

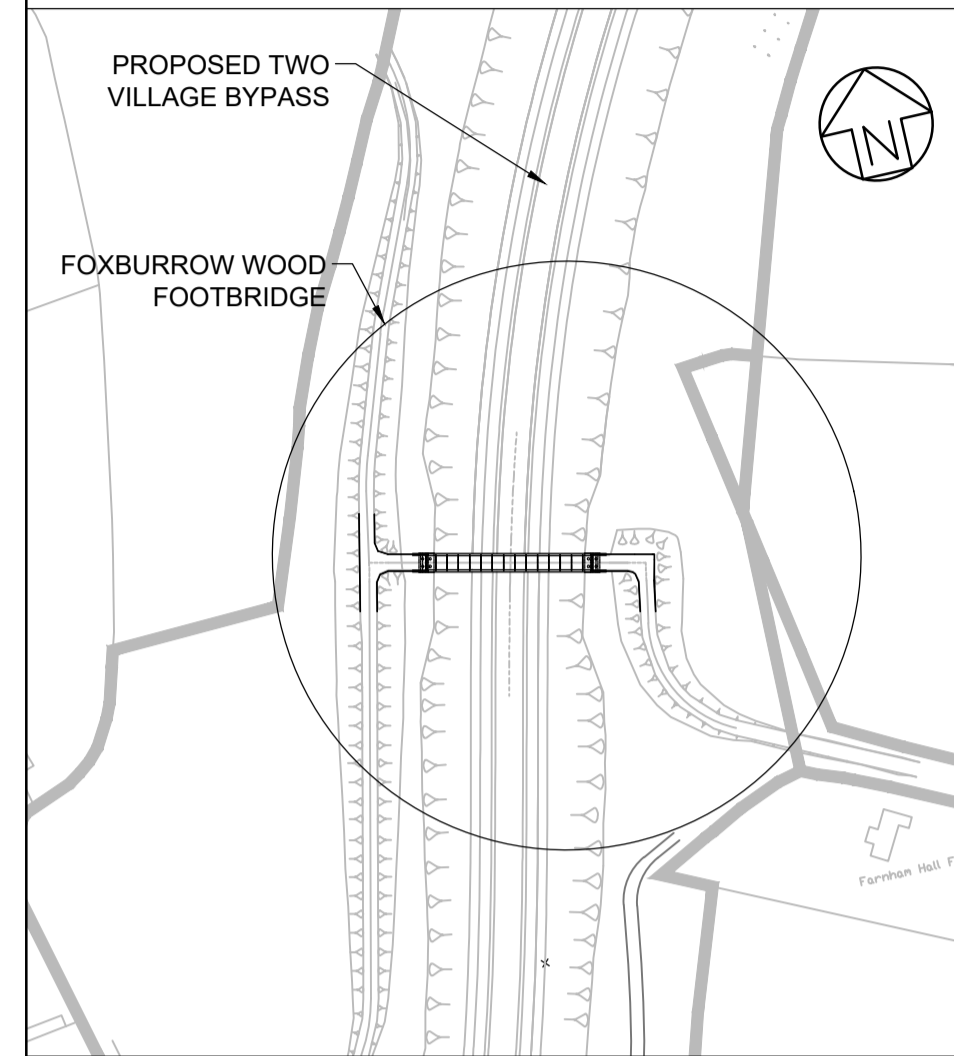

LOCATION PLAN  
SCALE 1:2000

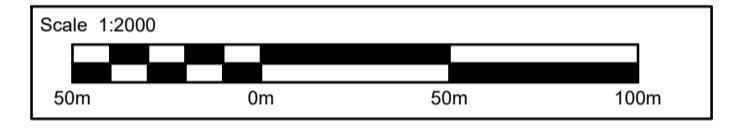

REVISION	DATE	DRAWN	CHECKED	REASONS FOR REVISION / COMMENTS	APPROVED
01	FEB 2020	DS	JL	DDO SUBMISSION	SZC CO

NOT PROTECTIVELY MARKED

**COPYRIGHT:**  
 Reproduced from Ordnance Survey map with the permission of Ordnance Survey on behalf of the controller of Her Majesty's Stationery Office © Crown copyright (2019). All Rights reserved. NNB GenCo Licence: 0100060408



PROJECT:  
 SIZEWELL C

DOCUMENT:  
 APPLICATION DRAWING FOR APPROVAL REGULATION 5(2)(o)

DRAWING TITLE:  
 FOXBURROW WOOD FOOTBRIDGE PROPOSED GENERAL ARRANGEMENT AND ELEVATION

DRAWING NO:  
 SZC-SZ0204-XX-000-DRW-100290

REVISION:  
 01

DATE: FEB 2020  
 DRAWN: DS  
 SCALE: AS SHOWN

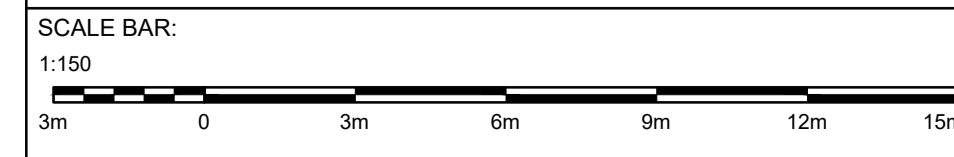

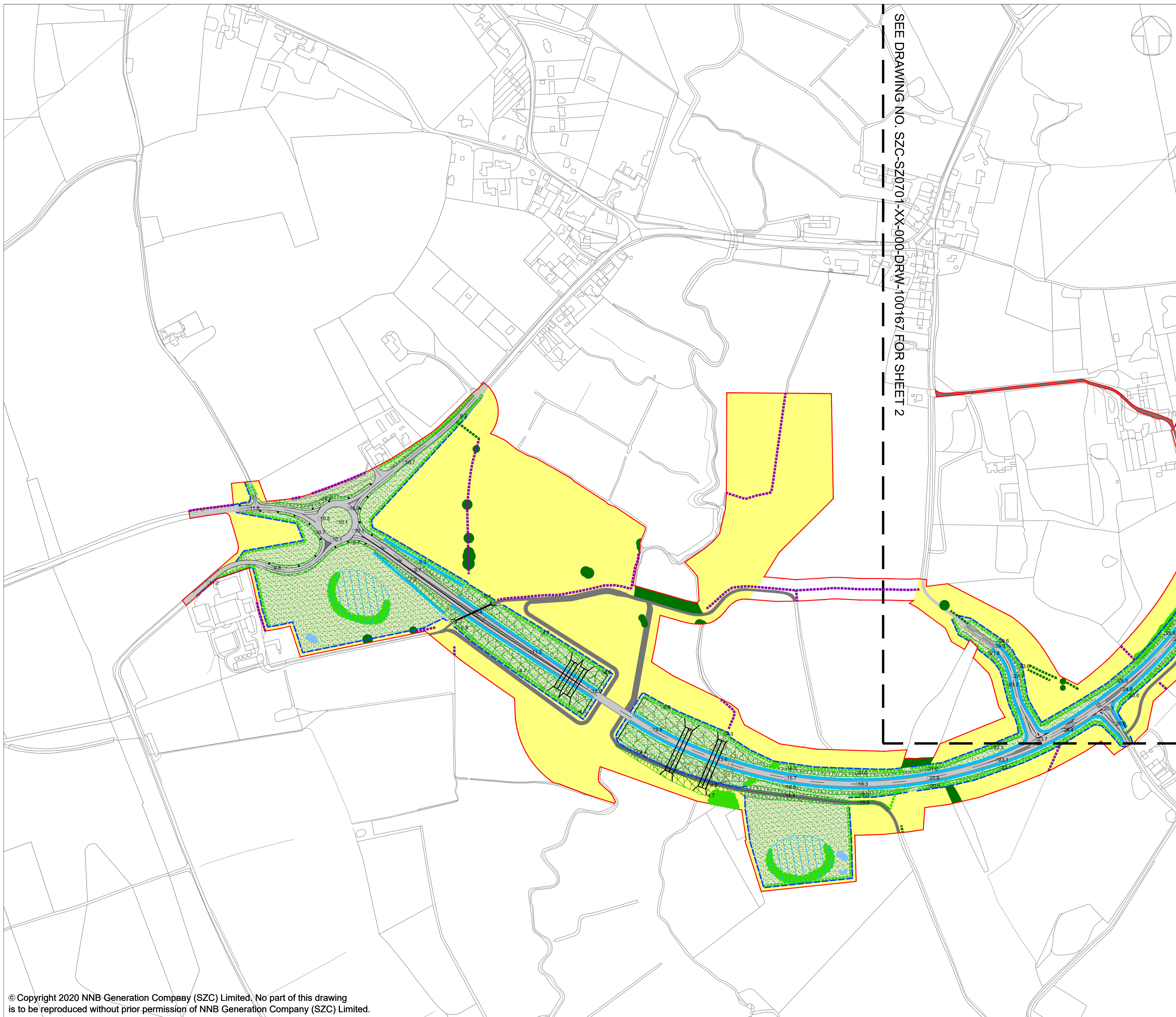

**NOTES:**  
 1. FOR DETAILS OF PERMANENT AND TEMPORARY POSSESSION WITHIN ORDER LIMITS REFER TO LAND PLANS

- KEY:**
- DEVELOPMENT SITE BOUNDARY
  - SOFTWORKS - EXISTING**
    - - - - - RETAINED HEDGEROW
    - - - - - RETAINED IMPORTANT HEDGEROW (HEDGEROW REGULATIONS 1997)
    - RETAINED AND ENHANCED TREES AND SHRUBS
  - SOFTWORKS - PROPOSED**
    - - - - - HEDGEROW PLANTING
    - NATIVE TREE AND SHRUB PLANTING
    - GRASSLAND - RETAINED OR REINSTATED
    - TO BE REINSTATED UPON COMPLETION OF CONSTRUCTION WORKS
    - INDICATIVE POND FOR BIODIVERSITY NET GAIN
  - HARDWORKS - PROPOSED**
    - - - - - HIGHWAY BOUNDARY FENCE
    - VEHICLE SURFACING
    - TRACK
    - CULVERT
    - MAMMAL CROSSING
    - INDICATIVE LIGHTING COLUMN
  - EARTHWORKS / INDICATIVE DRAINAGE - PROPOSED**
    - - - - - CUTTING OR EMBANKMENT
    - INFILTRATION BASINS
    - SWALE

REVISION	DATE	DRAWN/CHECKED	REASONS FOR REVISION / COMMENTS	APPROVED	
01	FEB 2020	LDA	LDA	DCO SUBMISSION	SZC Co.

NOT PROTECTIVELY MARKED

**COPYRIGHT:**  
 Reproduced from Ordnance Survey map with the permission of Ordnance Survey on behalf of the controller of Her Majesty's Stationery Office © Crown copyright (2019). All Rights reserved. NNB GenCo Licence: 0100060408



PROJECT:  
 SIZEWELL C

DOCUMENT:  
 APPLICATION DRAWING - FOR APPROVAL  
 REGULATION 5(2)(c)

DRAWING TITLE:  
 TWO VILLAGE BYPASS  
 PROPOSED LANDSCAPE MASTERPLAN  
 AND FINISHED LEVELS  
 SHEET 1 OF 2

DRAWING NO:  
 SZC-SZ0701-XX-000-DRW-100166

REVISION:  
 01

DATE: FEB 2020  
 DRAWN: J.B.  
 SCALE: 1:2500 @ A1



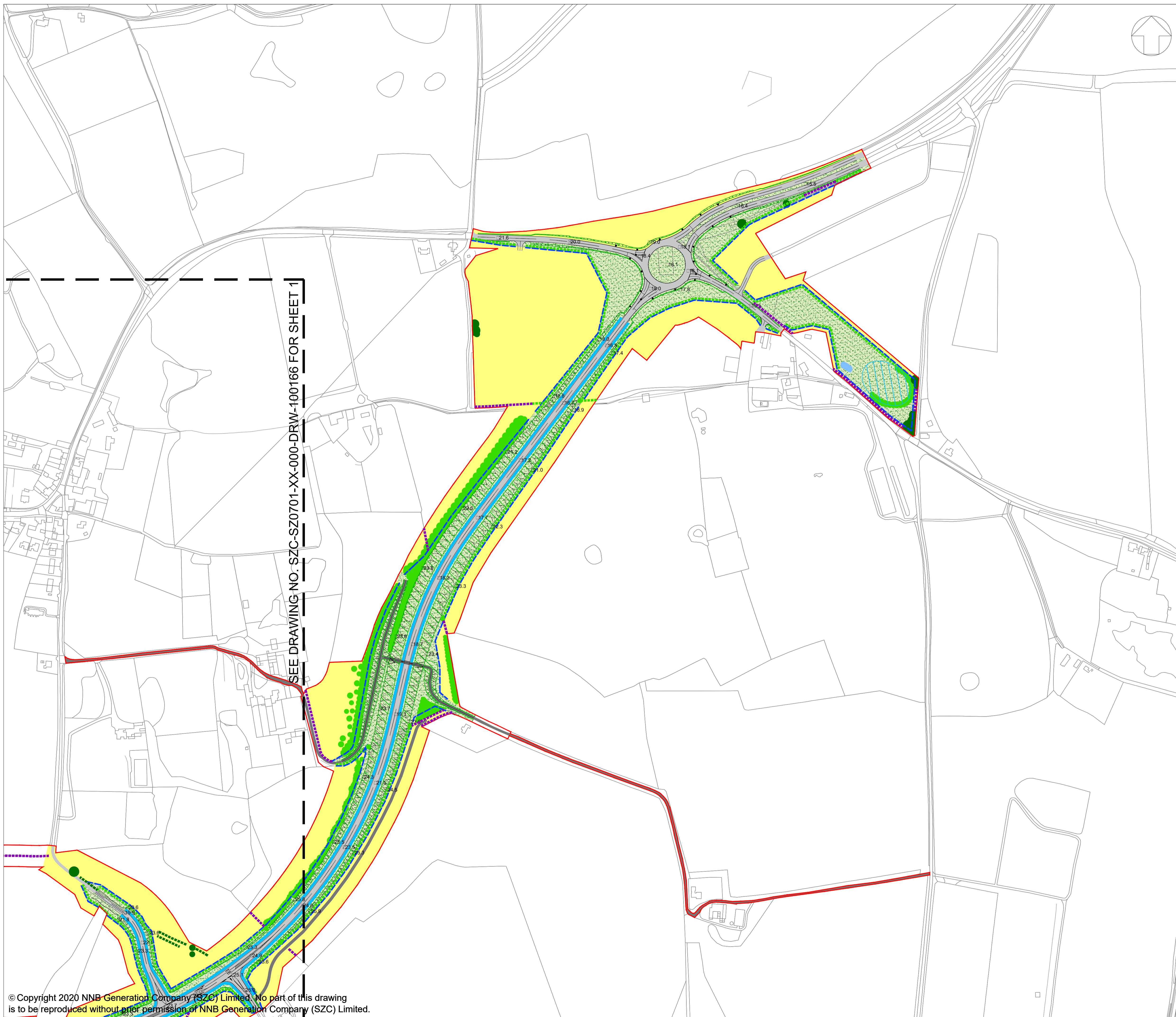

SEE DRAWING NO: SZC-SZ0701-XX-000-DRW-100166 FOR SHEET 1

**NOTES:**

- 1. FOR DETAILS OF PERMANENT AND TEMPORARY POSSESSION WITHIN ORDER LIMITS REFER TO LAND PLANS

**KEY:**

- DEVELOPMENT SITE BOUNDARY
- SOFTWORKS - EXISTING**
  - RETAINED HEDGEROW
  - RETAINED IMPORTANT HEDGEROW (HEDGEROW REGULATIONS 1997)
  - RETAINED AND ENHANCED TREES AND SHRUBS
- SOFTWORKS - PROPOSED**
  - HEDGEROW PLANTING
  - NATIVE TREE AND SHRUB PLANTING
  - GRASSLAND - RETAINED OR REINSTATED
  - TO BE REINSTATED UPON COMPLETION OF CONSTRUCTION WORKS
  - INDICATIVE POND FOR BIODIVERSITY NET GAIN
- HARDWORKS - PROPOSED**
  - HIGHWAY BOUNDARY FENCE
  - VEHICLE SURFACING
  - TRACK
  - CULVERT
  - MAMMAL CROSSING
  - INDICATIVE LIGHTING COLUMN
- EARTHWORKS / INDICATIVE DRAINAGE - PROPOSED**
  - CUTTING OR EMBANKMENT
  - INFILTRATION BASINS
  - SWALE

REVISION	DATE	DRAWN/CHECKED	REASONS FOR REVISION / COMMENTS	APPROVED	
01	FEB 2020	LDA	LDA	DCO SUBMISSION	SZC Co.

NOT PROTECTIVELY MARKED

**COPYRIGHT:**  
 Reproduced from Ordnance Survey map with the permission of Ordnance Survey on behalf of the controller of Her Majesty's Stationery Office © Crown copyright (2019). All Rights reserved. NNB GenCo Licence: 0100060408



PROJECT:  
 SIZEWELL C

DOCUMENT:  
 APPLICATION DRAWING - FOR APPROVAL REGULATION 5(2)(o)

DRAWING TITLE:  
 TWO VILLAGE BYPASS PROPOSED LANDSCAPE MASTERPLAN AND FINISHED LEVELS SHEET 2 OF 2

DRAWING NO: SZC-SZ0701-XX-000-DRW-100167	REVISION: 01
DATE: FEB 2020	DRAWN: J.B.
SCALE: 1:2500 @ A1	

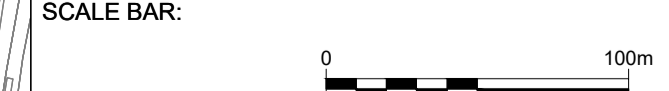

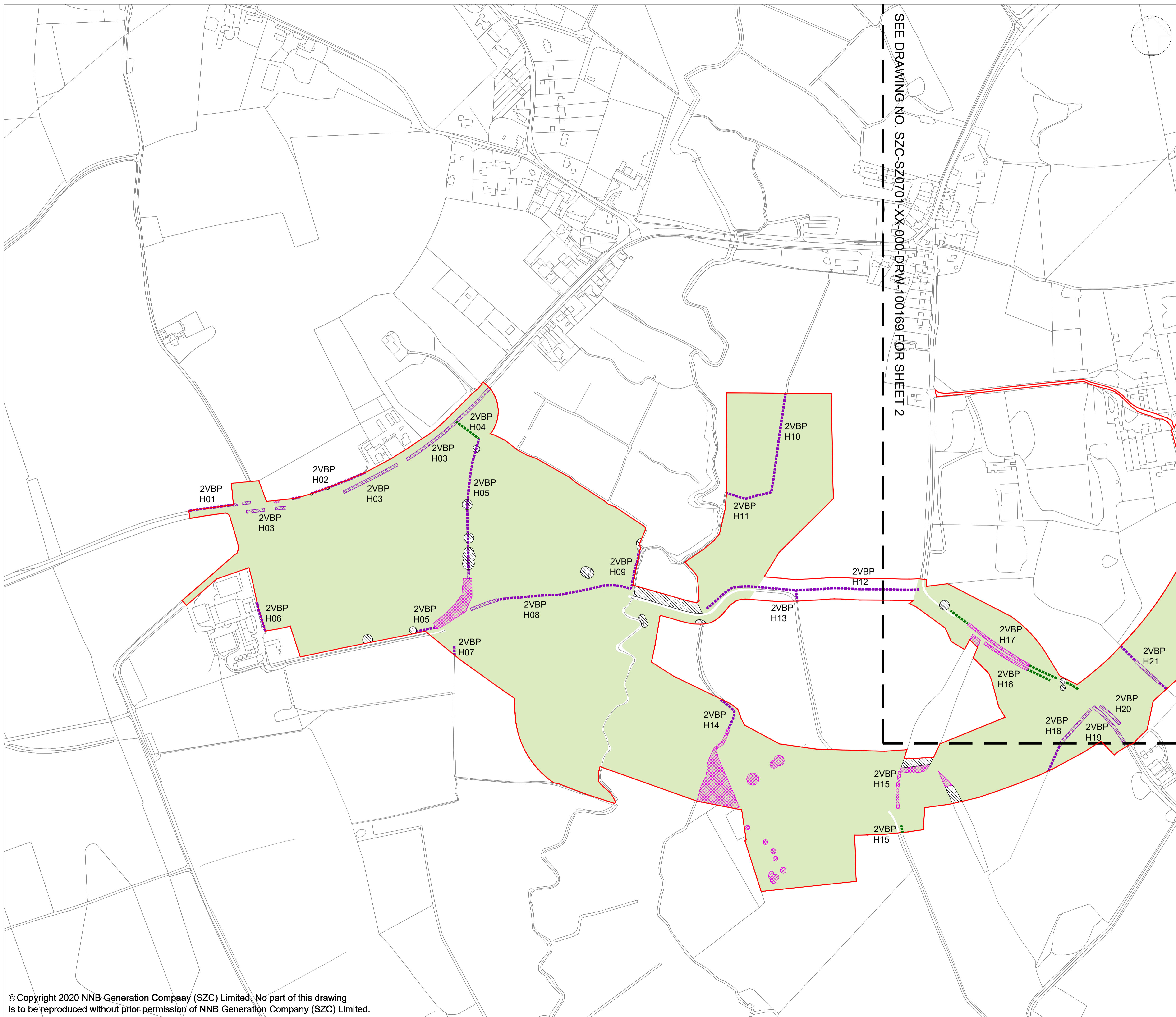

SEE DRAWING NO. SZC-SZ0701-XX-000-DRW-100169 FOR SHEET 2

- NOTES:**
- FOR DETAILS OF PERMANENT AND TEMPORARY POSSESSION WITHIN ORDER LIMITS REFER TO LAND PLANS.
  - THE LOCATIONS OF FEATURES SHOWN ARE INDICATIVE ONLY. EXACT LOCATIONS TO BE CONFIRMED ON SITE.
  - ADDITIONAL FEATURES MAY BE PRESENT ON SITE THAT HAVE NOT BEEN IDENTIFIED.
  - THIS DRAWING IS BASED ON AERIAL PHOTOGRAPHS AND SITE VISITS.
  - FOR HEDGEROW REFERENCES (H01-H32) PLEASE REFER TO SCHEDULE 21 OF DRAFT DCO (DOC REF 3.1)
  - WITHIN THE AREA SHOWN AS 'GENERAL SITE CLEARANCE' NOT EVERYTHING WOULD BE CLEARED. SITE CLEARANCE WOULD BE THE MINIMUM REQUIRED TO UNDERTAKE THE WORKS. GENERAL SITE CLEARANCE CONSISTS OF REMOVAL OF OVERGROWN VEGETATION IN VERGES, AND TOPSOIL REMOVAL AND DISPOSAL.

- KEY:**
- DEVELOPMENT SITE BOUNDARY
  - RETAINED HEDGEROW
  - RETAINED IMPORTANT HEDGEROW (HEDGEROW REGULATIONS 1997)
  - RETAINED TREES AND SHRUBS
  - AREA OF GENERAL SITE CLEARANCE FOR CONSTRUCTION WORKS WITHIN THE SITE
  - VEGETATION TO BE REMOVED
  - IMPORTANT HEDGEROW (HEDGEROW REGULATIONS 1997) TO BE REMOVED

01	FEB 2020	LDA	LDA	DCO SUBMISSION	SZC Co.
REVISION	DATE	DRAWN/CHECKED	REASONS FOR REVISION / COMMENTS		APPROVED

**NOT PROTECTIVELY MARKED**

**COPYRIGHT:**  
 Reproduced from Ordnance Survey map with the permission of Ordnance Survey on behalf of the controller of Her Majesty's Stationery Office © Crown copyright (2019). All Rights reserved. NNB GenCo Licence: 0100060408



**PROJECT:**  
 SIZEWELL C

**DOCUMENT:**  
 APPLICATION DRAWING - FOR APPROVAL REGULATION 5(2)(o)

**DRAWING TITLE:**  
 TWO VILLAGE BYPASS  
 SITE CLEARANCE PLAN  
 SHEET 1 OF 2

<b>DRAWING NO:</b> SZC-SZ0701-XX-000-DRW-100168		<b>REVISION:</b> 01
<b>DATE:</b> FEB 2020	<b>DRAWN:</b> J.B.	<b>SCALE:</b> 1:2500 @ A1
<b>SCALE BAR:</b>		



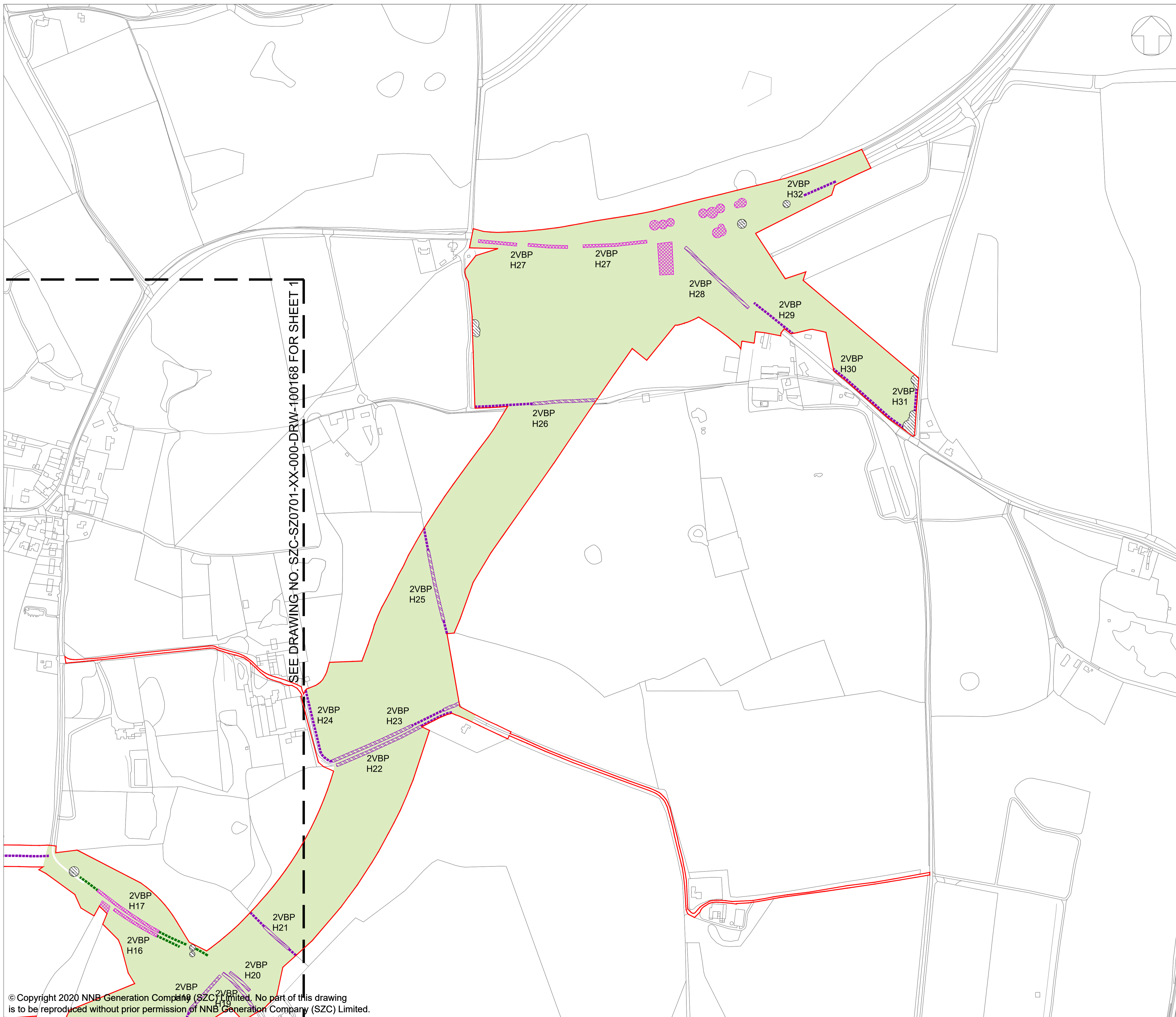

**NOTES:**

1. FOR DETAILS OF PERMANENT AND TEMPORARY POSSESSION WITHIN ORDER LIMITS REFER TO LAND PLANS.
2. THE LOCATIONS OF FEATURES SHOWN ARE INDICATIVE ONLY. EXACT LOCATIONS TO BE CONFIRMED ON SITE.
3. ADDITIONAL FEATURES MAY BE PRESENT ON SITE THAT HAVE NOT BEEN IDENTIFIED.
4. THIS DRAWING IS BASED ON AERIAL PHOTOGRAPHS AND SITE VISITS.
5. FOR HEDGEROW REFERENCES (H01-H32) PLEASE REFER TO SCHEDULE 21 OF DRAFT DCO (DOC REF 3.1)
6. WITHIN THE AREA SHOWN AS 'GENERAL SITE CLEARANCE' NOT EVERYTHING WOULD BE CLEARED. SITE CLEARANCE WOULD BE THE MINIMUM REQUIRED TO UNDERTAKE THE WORKS. GENERAL SITE CLEARANCE CONSISTS OF REMOVAL OF OVERGROWN VEGETATION IN VERGES, AND TOPSOIL REMOVAL AND DISPOSAL.

**KEY:**

- DEVELOPMENT SITE BOUNDARY
- - - - - RETAINED HEDGEROW
- - - - - RETAINED IMPORTANT HEDGEROW (HEDGEROW REGULATIONS 1997)
- RETAINED TREES AND SHRUBS
- AREA OF GENERAL SITE CLEARANCE FOR CONSTRUCTION WORKS WITHIN THE SITE
- VEGETATION TO BE REMOVED
- IMPORTANT HEDGEROW (HEDGEROW REGULATIONS 1997) TO BE REMOVED

SEE DRAWING NO. SZC-SZ0701-XX-000-DRW-100168 FOR SHEET 1

01	FEB 2020	LDA	LDA	DCO SUBMISSION	SZC Co.
REVISION	DATE	DRAWN	CHECKED	REASONS FOR REVISION / COMMENTS	APPROVED

NOT PROTECTIVELY MARKED

**COPYRIGHT:**

Reproduced from Ordnance Survey map with the permission of Ordnance Survey on behalf of the controller of Her Majesty's Stationery Office © Crown copyright (2019). All Rights reserved. NNB GenCo Licence: 0100060408



PROJECT:  
SIZEWELL C

DOCUMENT:  
APPLICATION DRAWING - FOR APPROVAL  
REGULATION 5(2)(c)

DRAWING TITLE:  
TWO VILLAGE BYPASS  
SITE CLEARANCE PLAN  
SHEET 2 OF 2

DRAWING NO: SZC-SZ0701-XX-000-DRW-100169 REVISION: 01

DATE: FEB 2020 DRAWN: J.B. SCALE: 1:2500 @ A1

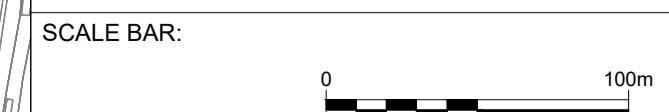

- NOTES
- THIS DRAWING IS FOR PLANNING PROPOSES ONLY AND SHALL NOT BE USED FOR CONSTRUCTION OR ANY OTHER PROPOSE.
  - THE SCHEME DESIGN IS BASED ON ORDNANCE SURVEY MAPPING DATA. THE EXISTING GROUND TERRAIN AND PROPOSED SURFACES ARE BASED ON THE UK GOVERNMENT'S OPEN SOURCE LIDER DIGITAL TERRAIN MAPPING DATA. ALL POSITIONS AND LEVELS ARE TO BE REVIEWED FOLLOWING COMPLETION OF A DETAILS SITE TOPOGRAPHICAL SURVEY.
  - NEW SIGNS AND ROAD MARKINGS WILL BE BASED ON TSRGD 2016 OR AS AGREED WITH THE LOCAL HIGHWAY AUTHORITY.
  - ALL DIMENSIONS IN METERS UNLESS STATED OTHERWISE.
  - ALL LEVELS IN METERS UNLESS STATED OTHERWISE.
  - ALL EARTHWORKS BATTER SLOPES ARE SHOWN AT A GRADIENT OF 1 IN 3.
  - THE PROPOSED CARRIAGEWAY WIDTH 7.3m WITH 1.0m HARDSTRIPS ON BOTH SIDES OF THE CARRIAGEWAY PROVIDING 9.3m TOTAL PAVED WIDTH.
  - ROAD ALIGNMENT GEOMETRY HAS BEEN DESIGNED IN ACCORDANCE WITH DMRB TO 9/93.
  - ROUNDOABOUT GEOMETRY DESIGNED IN ACCORDANCE WITH DMRB CD 116.
  - FOR DETAILS OF PROPOSED DRAINAGE REFER TO DRAINAGE DRAWINGS
  - FOR DETAILS OF STREET LIGHTING REFER TO LIGHTING DRAWING
  - FOR DETAILS OF LANDSCAPING AND PLANTING REFER TO THE LANDSCAPE AND ARCHITECTS PLANS.
  - ALL PROPOSED ROADWORK ARE TO BE IN ACCORDANCE WITH DESIGN MANUAL OF ROADS AND BRIDGES (DMRB) OR HAS AGREED WITH LOCAL AUTHORITY.
  - WHERE THE PROPOSED ROAD MARKINGS ARE SHOWN THE EXISTING ROAD MARKING ARE TO BE REMOVED AS APPROPRIATE.
  - PROPOSED ROAD SIGNAGE IS SHOWN INDICATIVELY.



TWO VILLAGE BYPASS - LONGSECTION 01  
SCALE: H 1:2500,V 1:500, DATUM: 0.000

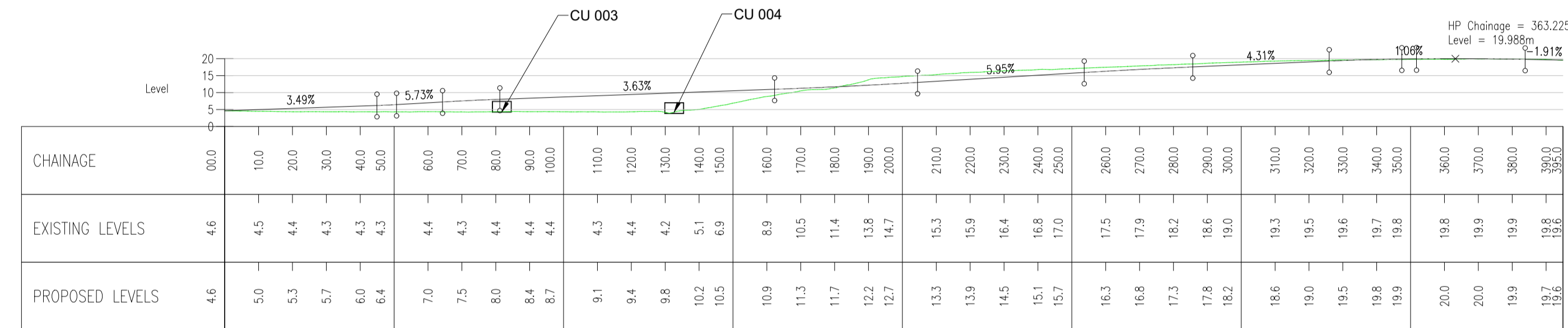

AL ACCOMMODATION ACCESS TRACK  
SCALE: H 1:1250,V 1:250, DATUM: 0.000

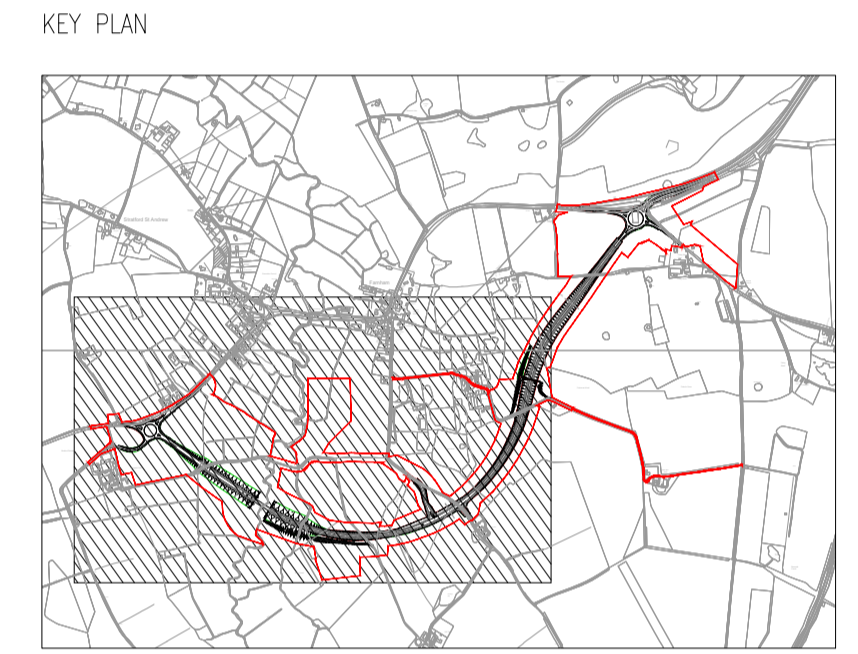
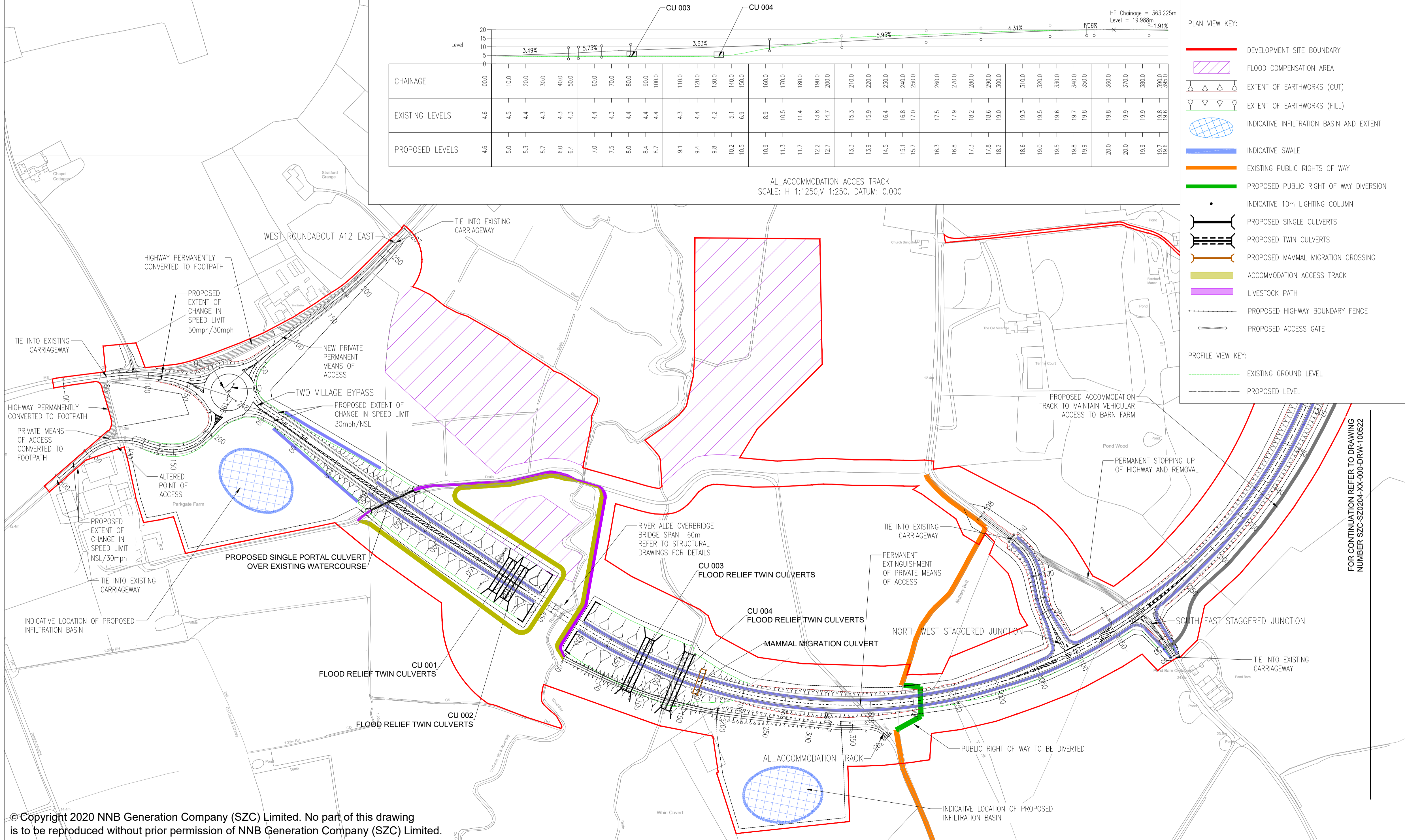

REVISION	DATE	DRAWN/CHECKED	REASONS FOR REVISION / COMMENTS	APPROVED	
01	FEB 2020	DMD	HWP	DCO SUBMISSION	SZC Co

NOT PROTECTIVELY MARKED

**COPYRIGHT:**  
Reproduced from Ordnance Survey map with the permission of Ordnance Survey on behalf of the controller of Her Majesty's Stationery Office © Crown copyright (2019). All Rights reserved. NNB GenCo Licence: 0100060408



PROJECT:  
**SIZEWELL C**

DOCUMENT:  
**APPLICATION DRAWING - FOR APPROVAL REGULATION 5(2)(c)**

DRAWING TITLE:  
**TWO VILLAGE BYPASS PROPOSED GENERAL ARRANGEMENT AND PROFILES SHEET 1 OF 2**

DRAWING NO:	REVISION:	
SZC-SZ0204-XX-000-DRW-100038	01	
DATE:	DRAWN:	SCALE:
FEB 2020	DMD	1:2500 @ A1
SCALE BAR:	0 1:2500 125 metres	



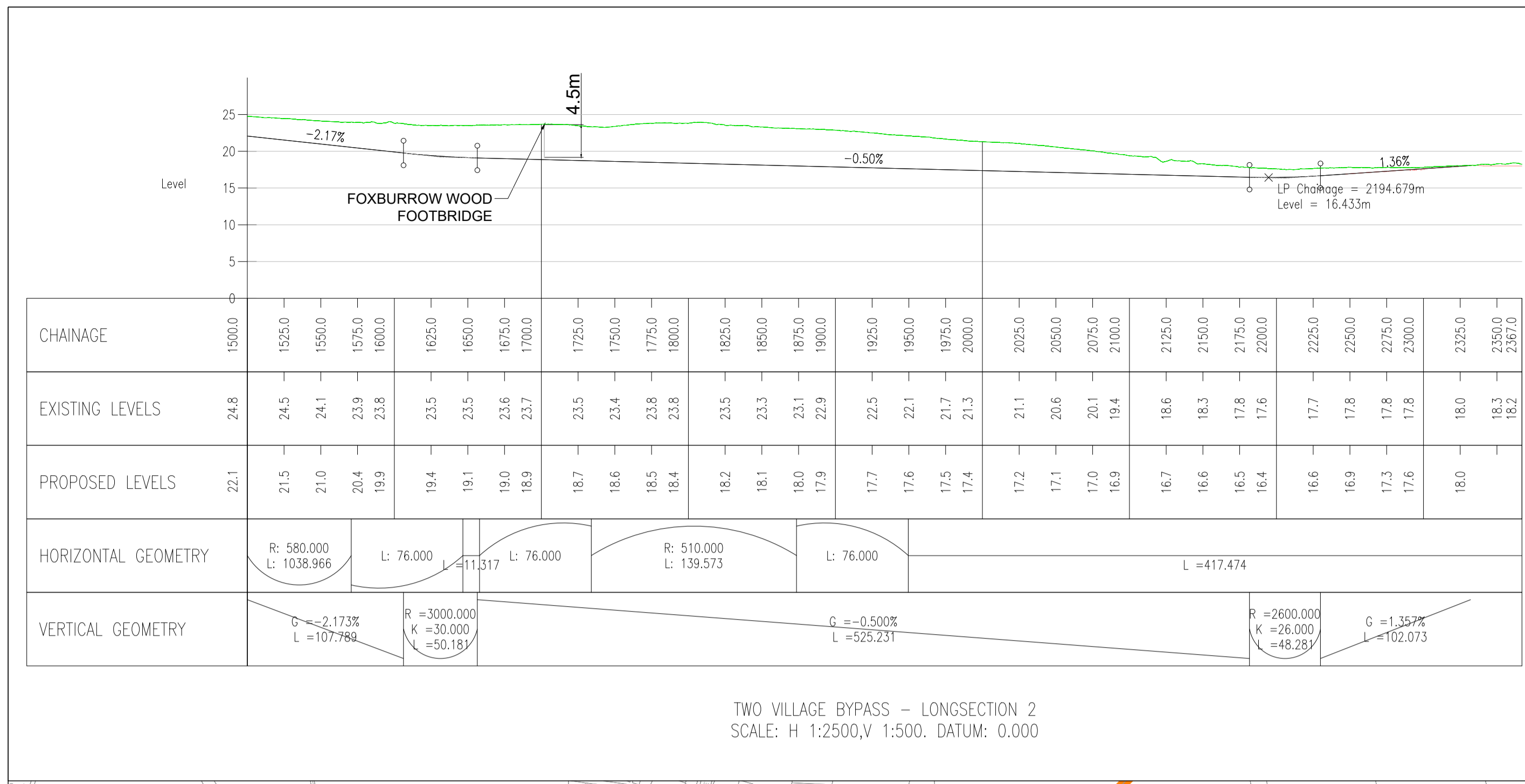

TWO VILLAGE BYPASS - LONGSECTION 2  
SCALE: H 1:2500, V 1:500. DATUM: 0.000

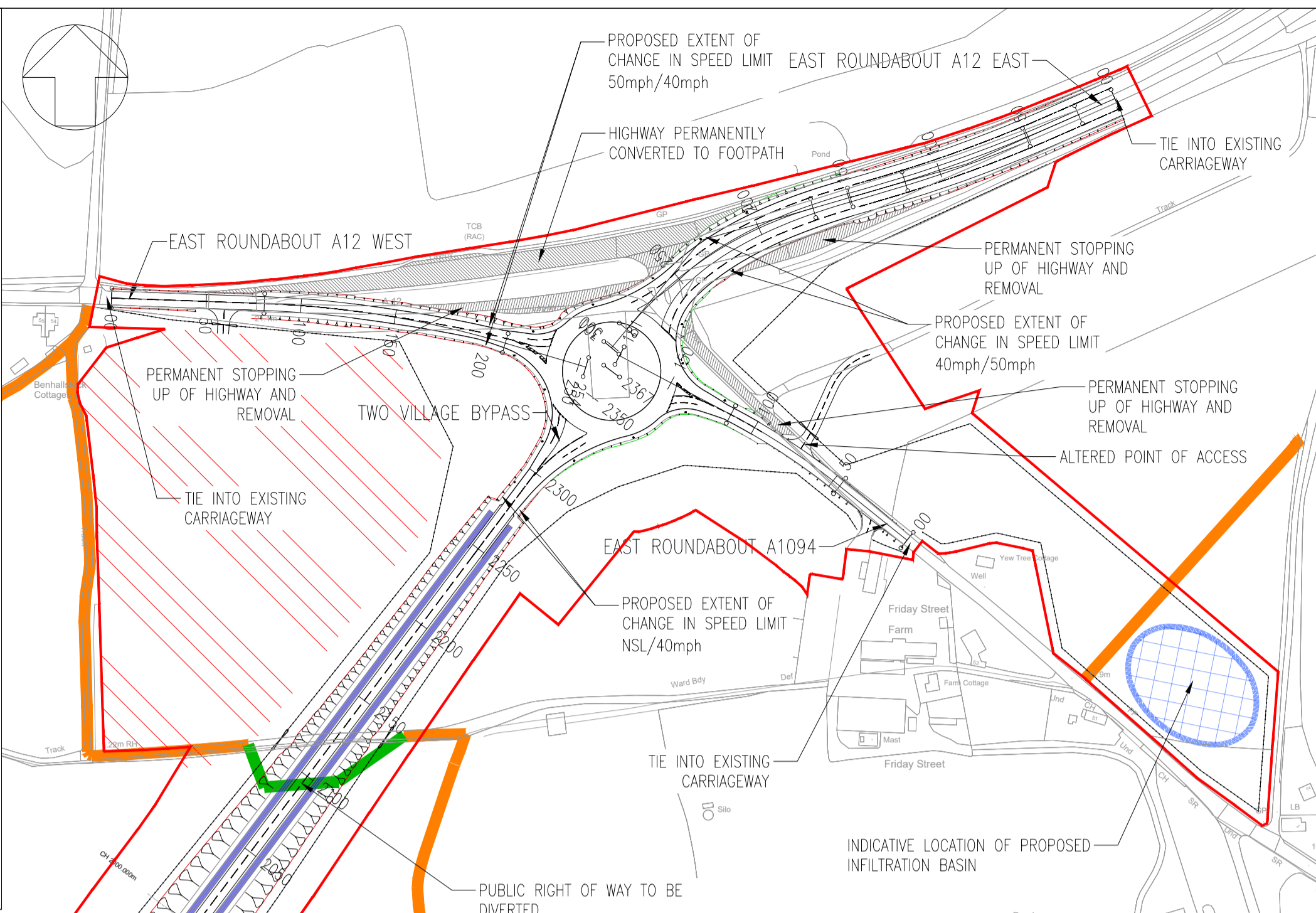
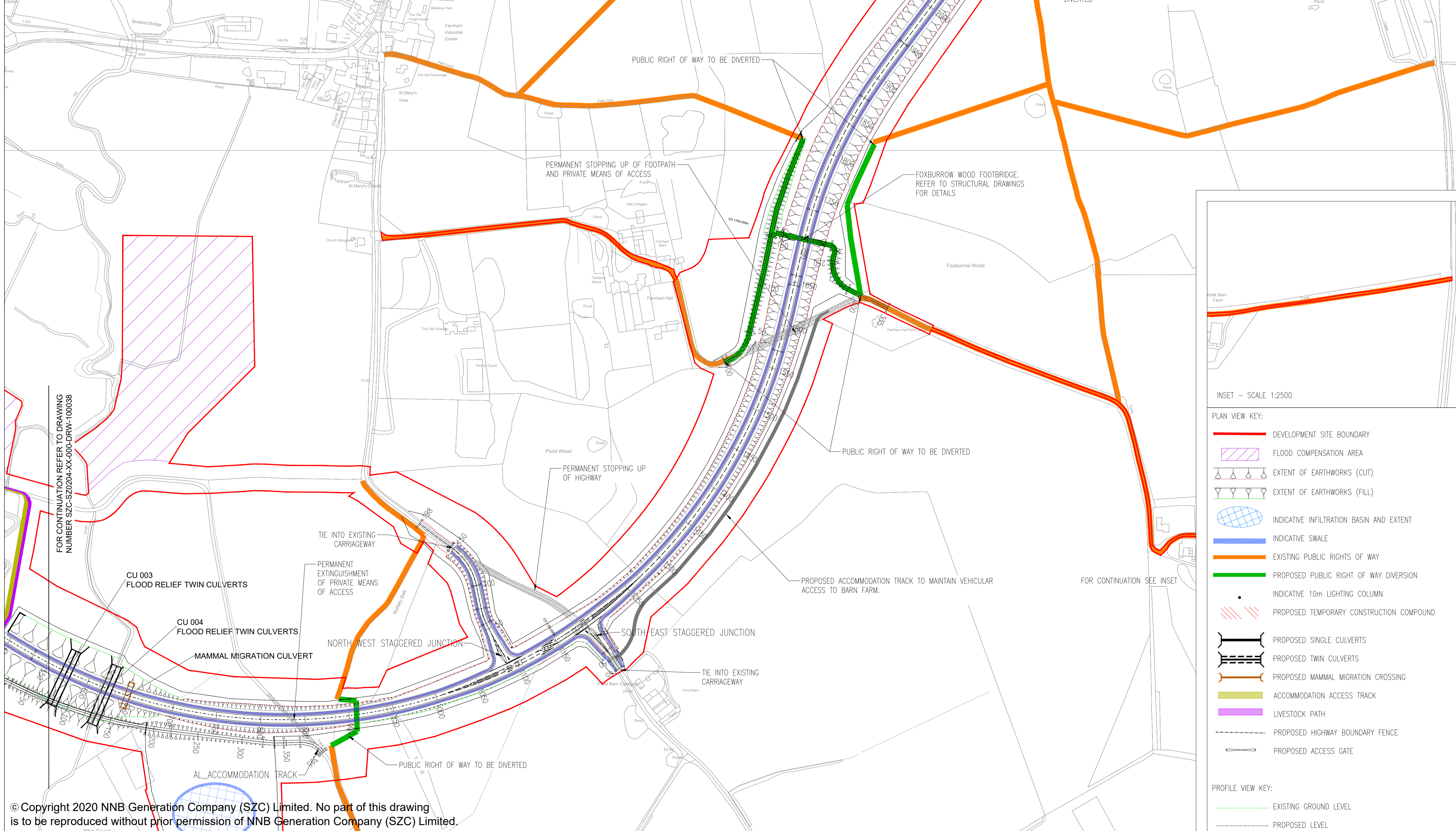

- NOTES
- THIS DRAWING IS FOR PLANNING PROPOSES ONLY AND SHALL NOT BE USED FOR CONSTRUCTION OR ANY OTHER PROPOSE.
  - THE SCHEME DESIGN IS BASED ON ORDNANCE SURVEY MAPPING DATA. THE EXISTING GROUND TERRAIN AND PROPOSED SURFACES ARE BASED ON THE UK GOVERNMENT'S OPEN SOURCE LIDAR DIGITAL TERRAIN MAPPING DATA. ALL POSITIONS AND LEVELS ARE TO BE REVIEWED FOLLOWING COMPLETION OF A DETAILS SITE TOPOGRAPHICAL SURVEY.
  - NEW SIGNS AND ROAD MARKINGS WILL BE BASED ON TSRGD 2016 OR AS AGREED WITH THE LOCAL HIGHWAY AUTHORITY.
  - ALL DIMENSIONS IN METERS UNLESS STATED OTHERWISE.
  - ALL LEVELS IN METERS UNLESS STATED OTHERWISE.
  - ALL EARTHWORKS BATTER SLOPES ARE SHOWN AT A GRADIENT OF 1 IN 3.
  - THE PROPOSED CARRIAGEWAY WIDTH 7.3m WITH 1.0m HARDSTRIPS ON BOTH SIDES OF THE CARRIAGEWAY PROVIDING 9.3m TOTAL PAVED WIDTH.
  - ROAD ALIGNMENT GEOMETRY HAS BEEN DESIGNED IN ACCORDANCE WITH DMRB TO 9/93.
  - ROUNDABOUT GEOMETRY DESIGNED IN ACCORDANCE WITH DMRB CD 116.
  - FOR DETAILS OF PROPOSED DRAINAGE REFER TO DRAINAGE DRAWINGS
  - FOR DETAILS OF STREET LIGHTING REFER TO LIGHTING DRAWING
  - FOR DETAILS OF LANDSCAPING AND PLANTING REFER TO THE LANDSCAPE AND ARCHITECTS' PLANS.
  - ALL PROPOSED ROADWORK ARE TO BE IN ACCORDANCE WITH DESIGN MANUAL OF ROADS AND BRIDGES (DMRB) OR HAS AGREED WITH LOCAL AUTHORITY.
  - WHERE THE PROPOSED ROAD MARKINGS ARE SHOWN THE EXISTING ROAD MARKING ARE TO BE REMOVED AS APPROPRIATE.
  - PROPOSED ROAD SIGNAGE IS SHOWN INDICATIVELY.

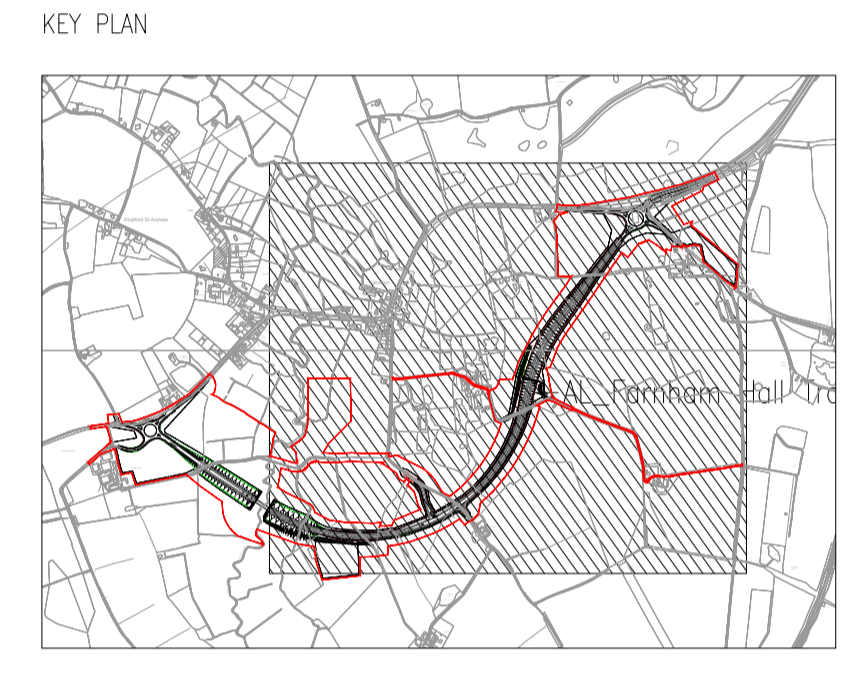

REVISION	DATE	DRAWN/CHECKED	REASONS FOR REVISION / COMMENTS	APPROVED	
P01	FEB 2020	DMD	HWP	DCO SUBMISSION	SZC Co

NOT PROTECTIVELY MARKED

COPYRIGHT:  
Reproduced from Ordnance Survey map with the permission of Ordnance Survey on behalf of the controller of Her Majesty's Stationery Office © Crown copyright (2019). All Rights reserved. NNB GenCo Licence: 0100060408



PROJECT:  
**SIZEWELL C**

DOCUMENT:  
**APPLICATION DRAWING - FOR APPROVAL REGULATION 5(2)(c)**

DRAWING TITLE:  
**TWO VILLAGE BYPASS PROPOSED PLAN AND PROFILE SHEET 2 OF 2**

DRAWING NO: <b>SZC-SZ0204-XX-000-DRW-100522</b>	REVISION: <b>01</b>
DATE: <b>FEB 2020</b>	DRAWN: <b>DMD</b>
SCALE: <b>1:2500 @ A1</b>	

SCALE BAR:  
0 1:2500 125 metres

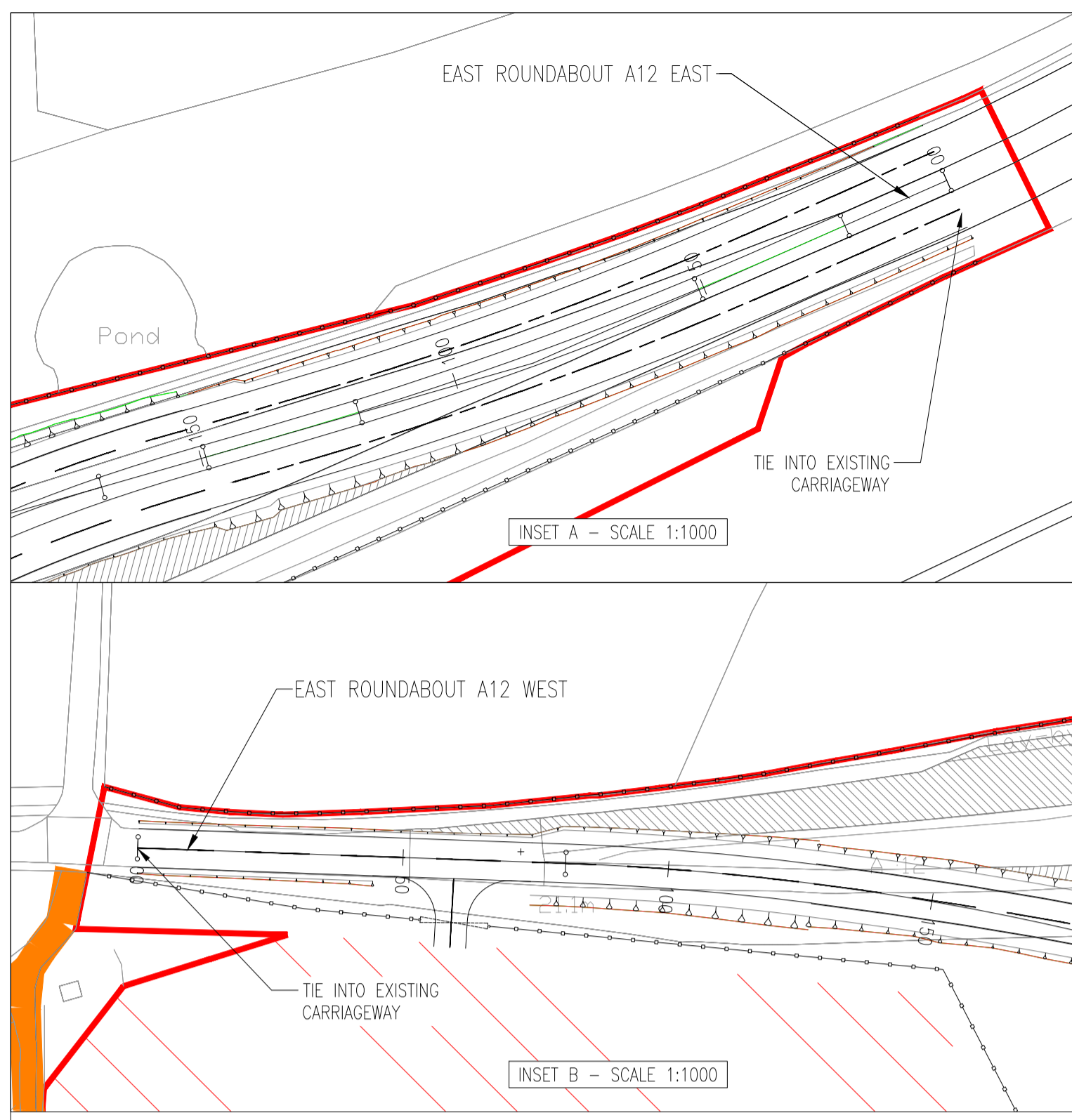
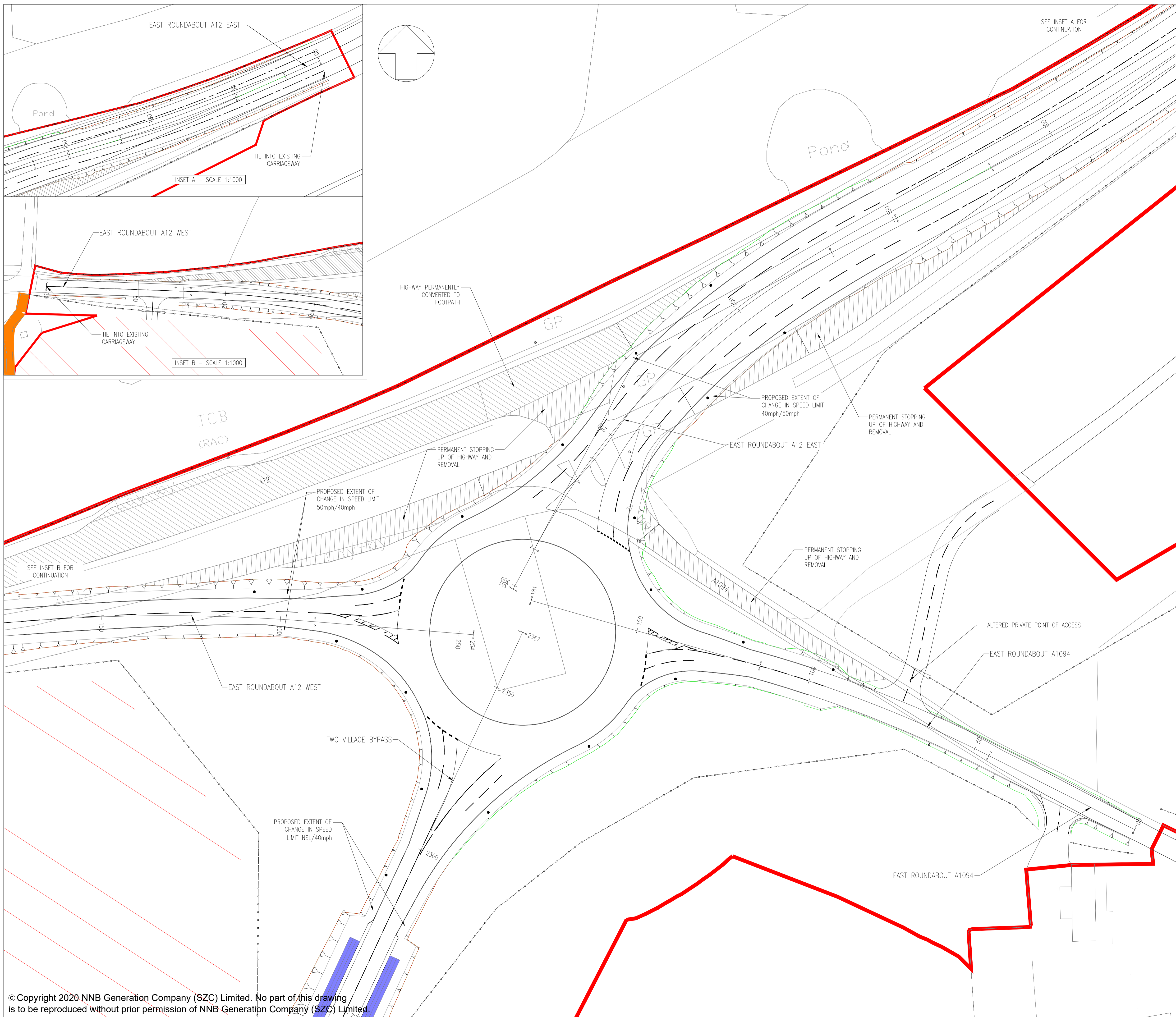

- NOTES
1. THIS DRAWING IS FOR PLANNING PROPOSES ONLY AND SHALL NOT BE USED FOR CONSTRUCTION OR ANY OTHER PROPOSE.
  2. THE SCHEME DESIGN IS BASED ON ORDNANCE SURVEY MAPPING DATA. THE EXISTING GROUND TERRAIN AND PROPOSED SURFACES ARE BASED ON THE UK GOVERNMENT'S OPEN SOURCE LIDER DIGITAL TERRAIN MAPPING DATA. ALL POSITIONS AND LEVELS ARE TO BE REVIEWED FOLLOWING COMPLETION OF A DETAILS SITE TOPOGRAPHICAL SURVEY.
  3. NEW SIGNS AND ROAD MARKINGS WILL BE BASED ON TSRGD 2016 OR AS AGREED WITH THE LOCAL HIGHWAY AUTHORITY.
  4. ALL DIMENSIONS IN METERS UNLESS STATED OTHERWISE.
  5. ALL LEVELS IN METERS UNLESS STATED OTHERWISE.
  6. ALL EARTHWORKS BATTER SLOPES ARE SHOWN AT A GRADIENT OF 1 IN 3.
  7. THE PROPOSED CARRIAGEWAY WIDTH 7.3m WITH 1.0m HARDSTRIPS ON BOTH SIDES OF THE CARRIAGEWAY PROVIDING 9.3m TOTAL PAVED WIDTH.
  8. ROAD ALIGNMENT GEOMETRY HAS BEEN DESIGNED IN ACCORDANCE WITH DMRB td 9/93.
  9. ROUNDABOUT GEOMETRY DESIGNED IN ACCORDANCE WITH DMRB CD 116.
  10. FOR DETAILS OF PROPOSED DRAINAGE REFER TO DRAINAGE DRAWINGS.
  11. FOR DETAILS OF STREET LIGHTING REFER TO LIGHTING DRAWING.
  12. FOR DETAILS OF LANDSCAPING AND PLANTING REFER TO THE LANDSCAPE AND ARCHITECTS PLANS.
  13. ALL PROPOSED ROADWORK ARE TO BE IN ACCORDANCE WITH DESIGN MANUAL OF ROADS AND BRIDGES (DMRB) OR HAS AGREED WITH LOCAL AUTHORITY.
  14. WHERE THE PROPOSED ROAD MARKINGS ARE SHOWN THE EXISTING ROAD MARKING ARE TO BE REMOVED AS APPROPRIATE.
  15. PLEASE REFER TO DRAWING SZC-SZ0204-XX-000-DRW-100450 FOR ROAD PROFILES.

- PLAN VIEW KEY:
- DEVELOPMENT SITE BOUNDARY
  - ▽ EXTENT OF EARTHWORKS (CUT)
  - △ EXTENT OF EARTHWORKS (FILL)
  - PROPOSED HIGHWAY BOUNDARY FENCE
  - INDICATIVE SWALE
  - EXISTING PUBLIC RIGHTS OF WAY
  - INDICATIVE 10m LIGHTING COLUMNS 0.4 UNIFORMITY
    - ROUNDABOUT LIGHTING TO 15 LUX AVERAGE
    - APPROACHES LIGHTING TO 10 LUX AVERAGE
  - ▨ PROPOSED CONSTRUCTION COMPOUND

01	FEB 2020	DMD	HWP	DCO SUBMISSION	SZC Co
REVISION	DATE	DRAWN/CHECKED	REASONS FOR REVISION / COMMENTS		APPROVED

**NOT PROTECTIVELY MARKED**

**COPYRIGHT:**  
 Reproduced from Ordnance Survey map with the permission of Ordnance Survey on behalf of the controller of Her Majesty's Stationery Office © Crown copyright (2019). All Rights reserved. NNB GenCo Licence: 0100060408



PROJECT:  
**SIZEWELL C**

DOCUMENT:  
**APPLICATION DRAWING - FOR APPROVAL REGULATION 5(2)(c)**

DRAWING TITLE:  
**TWO VILLAGE BYPASS A12/A1094 EASTERN ROUNDABOUT PROPOSED GENERAL ARRANGEMENT**

DRAWING NO: SZC-SZ0204-XX-000-DRW-100039	REVISION: 01	
DATE: FEB 2020	DRAWN: DMD	SCALE: 1:500 @ A1
SCALE BAR: 0 1:500 25 metres		

PLAN VIEW - SCALE 1:500

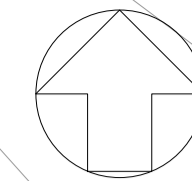

NOTES

1. THIS DRAWING IS FOR PLANNING PROPOSES ONLY AND SHALL NOT BE USED FOR CONSTRUCTION OR ANY OTHER PROPOSE.
2. THE SCHEME DESIGN IS BASED ON ORDNANCE SURVEY MAPPING DATA. THE EXISTING GROUND TERRAIN AND PROPOSED SURFACES ARE BASED ON THE UK GOVERNMENT'S OPEN SOURCE LIDAR DIGITAL TERRAIN MAPPING DATA. ALL POSITIONS AND LEVELS ARE TO BE REVIEWED FOLLOWING COMPLETION OF A DETAILS SITE TOPOGRAPHICAL SURVEY.
3. NEW SIGNS AND ROAD MARKINGS WILL BE BASED ON TSRGD 2016 OR AS AGREED WITH THE LOCAL HIGHWAY AUTHORITY.
4. ALL DIMENSIONS IN METERS UNLESS STATED OTHERWISE.
5. ALL LEVELS IN METERS UNLESS STATED OTHERWISE.
6. ALL EARTHWORKS BATTER SLOPES ARE SHOWN AT A GRADIENT OF 1 IN 3.
7. THE PROPOSED CARRIAGEWAY WIDTH 7.3m WITH 1.0m HARDSTRIPS ON BOTH SIDES OF THE CARRIAGEWAY PROVIDING 9.3m TOTAL PAVED WIDTH.
8. ROAD ALIGNMENT GEOMETRY HAS BEEN DESIGNED IN ACCORDANCE WITH DMRB td 9/93.
9. ROUNDABOUT GEOMETRY DESIGNED IN ACCORDANCE WITH DMRB CD 116.
10. FOR DETAILS OF PROPOSED DRAINAGE REFER TO DRAINAGE DRAWINGS.
11. FOR DETAILS OF STREET LIGHTING REFER TO LIGHTING DRAWING.
12. FOR DETAILS OF LANDSCAPING AND PLANTING REFER TO THE LANDSCAPE AND ARCHITECTS PLANS.
13. ALL PROPOSED ROADWORK ARE TO BE IN ACCORDANCE WITH DESIGN MANUAL OF ROADS AND BRIDGES (DMRB) OR HAS AGREED WITH LOCAL AUTHORITY.
14. WHERE THE PROPOSED ROAD MARKINGS ARE SHOWN THE EXISTING ROAD MARKING ARE TO BE REMOVED AS APPROPRIATE.
15. PLEASE REFER TO DRAWING SZC-SZ0204-XX-000-DRW-100451 FOR ROAD PROFILES.

PLAN VIEW KEY:

- DEVELOPMENT SITE BOUNDARY
  - EXTENT OF EARTHWORKS (CUT)
  - EXTENT OF EARTHWORKS (FILL)
  - PROPOSED HIGHWAY BOUNDARY FENCE
  - INDICATIVE SWALE
  - EXISTING PUBLIC RIGHTS OF WAY
- INDICATIVE 10m LIGHTING COLUMNS 0.4 UNIFORMITY
- ROUNDABOUT LIGHTING TO 15 LUX AVERAGE
  - APPROACHES LIGHTING TO 10 LUX AVERAGE

01	FEB 2020	LMM	ACC	DCO SUBMISSION	SZC Co
REVISION	DATE	DRAWN/CHECKED	REASONS FOR REVISION / COMMENTS		APPROVED

NOT PROTECTIVELY MARKED

**COPYRIGHT:**  
 Reproduced from Ordnance Survey map with the permission of Ordnance Survey on behalf of the controller of Her Majesty's Stationery Office © Crown copyright (2019). All Rights reserved. NNB GenCo Licence: 0100060408



PROJECT:  
**SIZEWELL C**

DOCUMENT:  
**APPLICATION DRAWING - FOR APPROVAL REGULATION 5(2)(c)**

DRAWING TITLE:  
**TWO VILLAGE BYPASS  
 A12 WESTERN ROUNDABOUT  
 PROPOSED GENERAL ARRANGEMENT**

DRAWING NO: SZC-SZ0204-XX-000-DRW-100040	REVISION: 01
DATE: FEB 2020	DRAWN: LMM
SCALE: 1:500 @ A1	

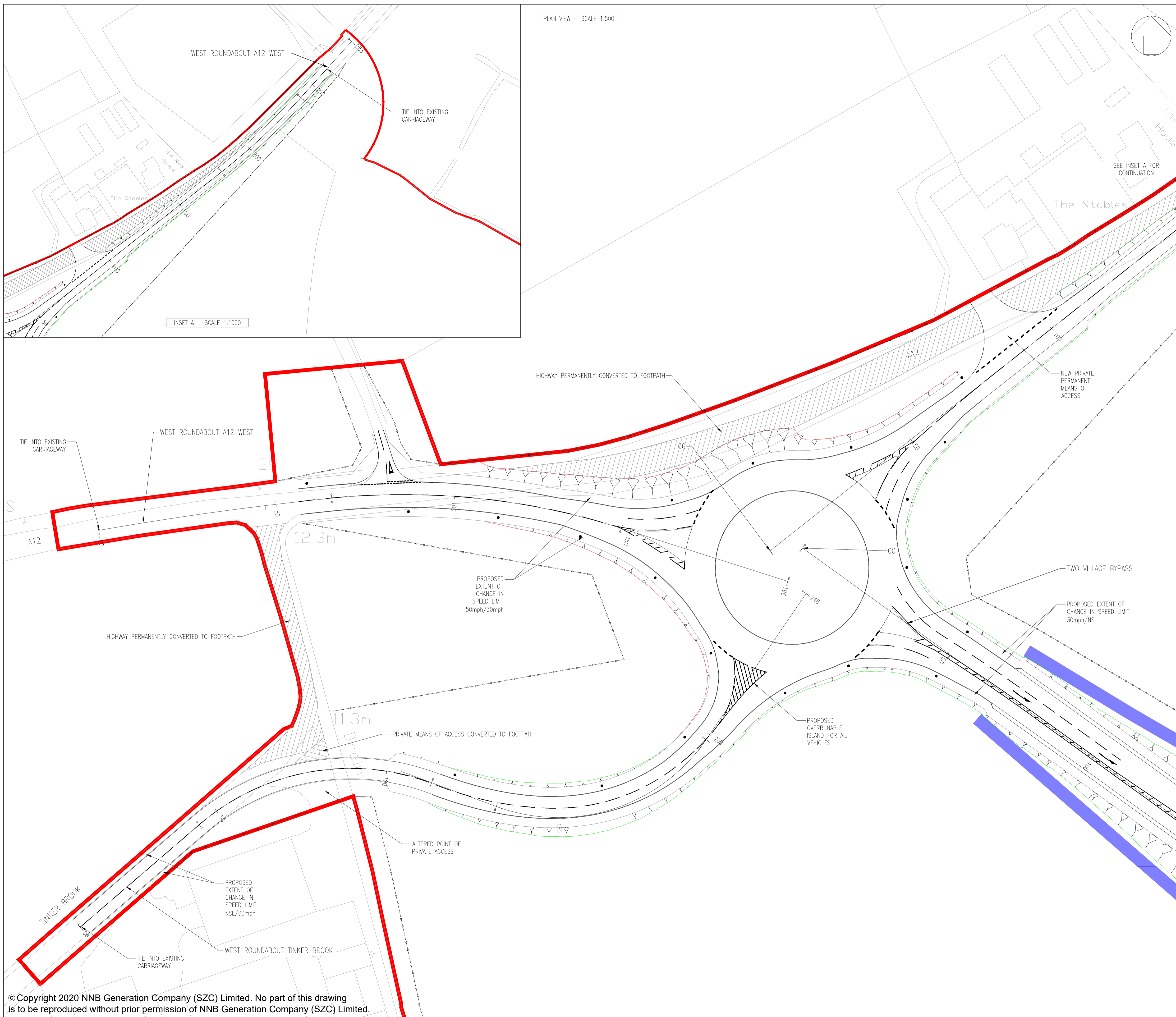
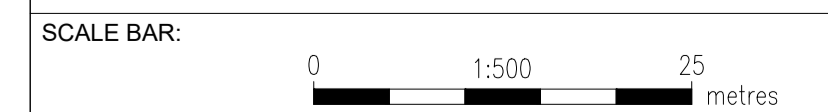

© Copyright 2020 NNB Generation Company (SZC) Limited. No part of this drawing is to be reproduced without prior permission of NNB Generation Company (SZC) Limited.

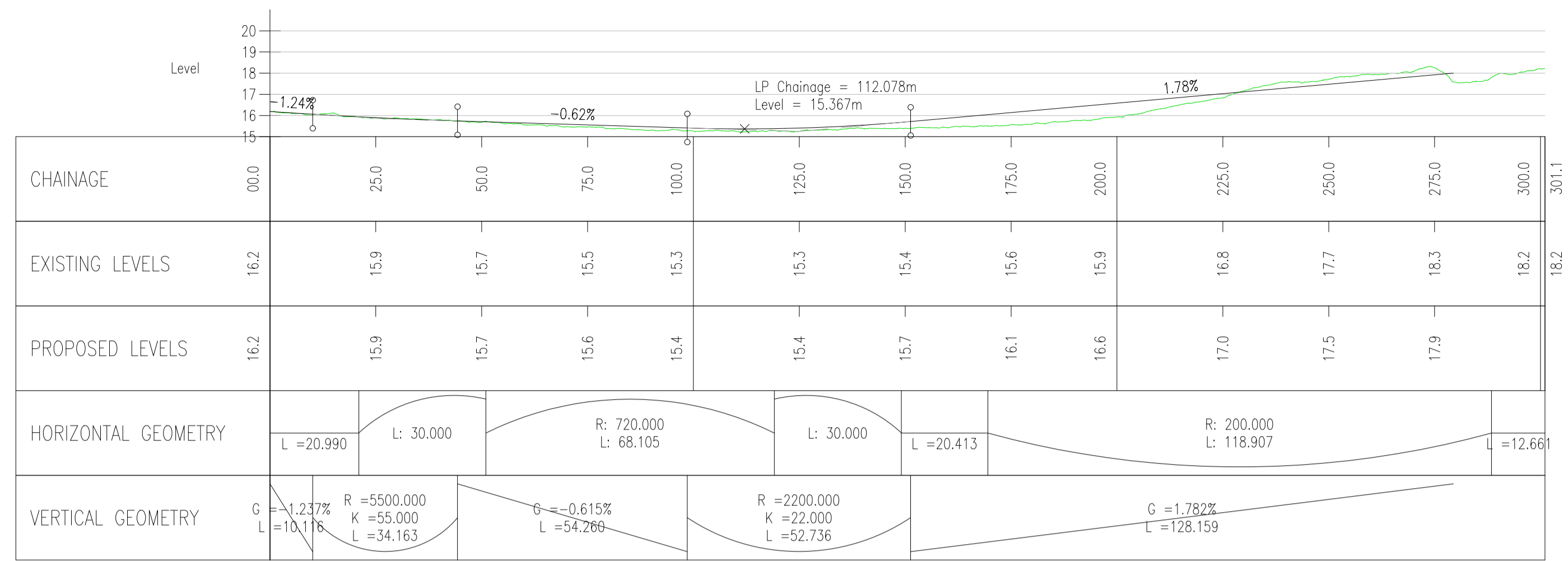

EAST ROUNDABOUT A12 EAST  
SCALE: H 1:1000, V 1:200. DATUM: 15.000

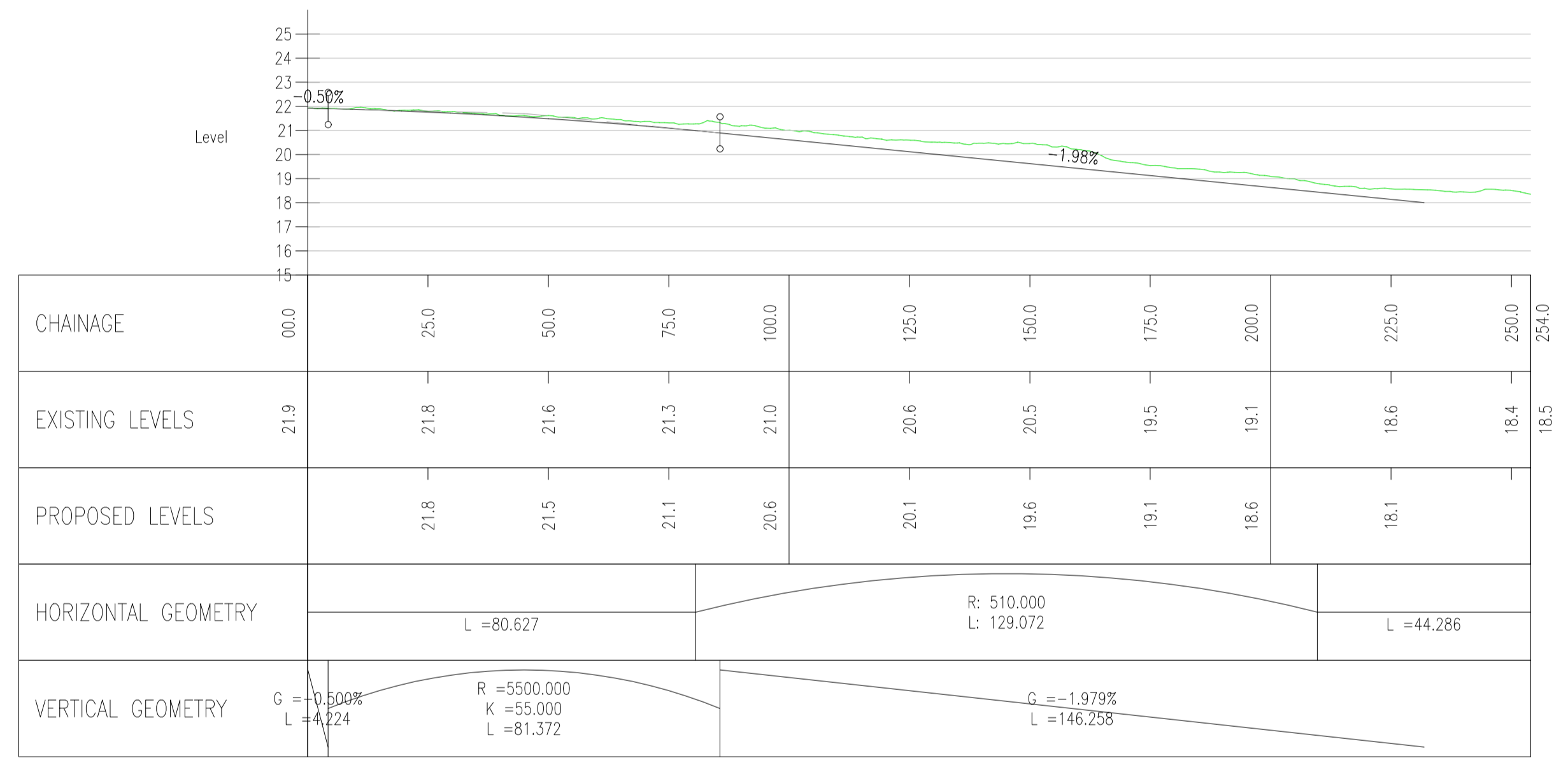

EAST ROUNDABOUT A12 WEST  
SCALE: H 1:1000, V 1:200. DATUM: 15.000

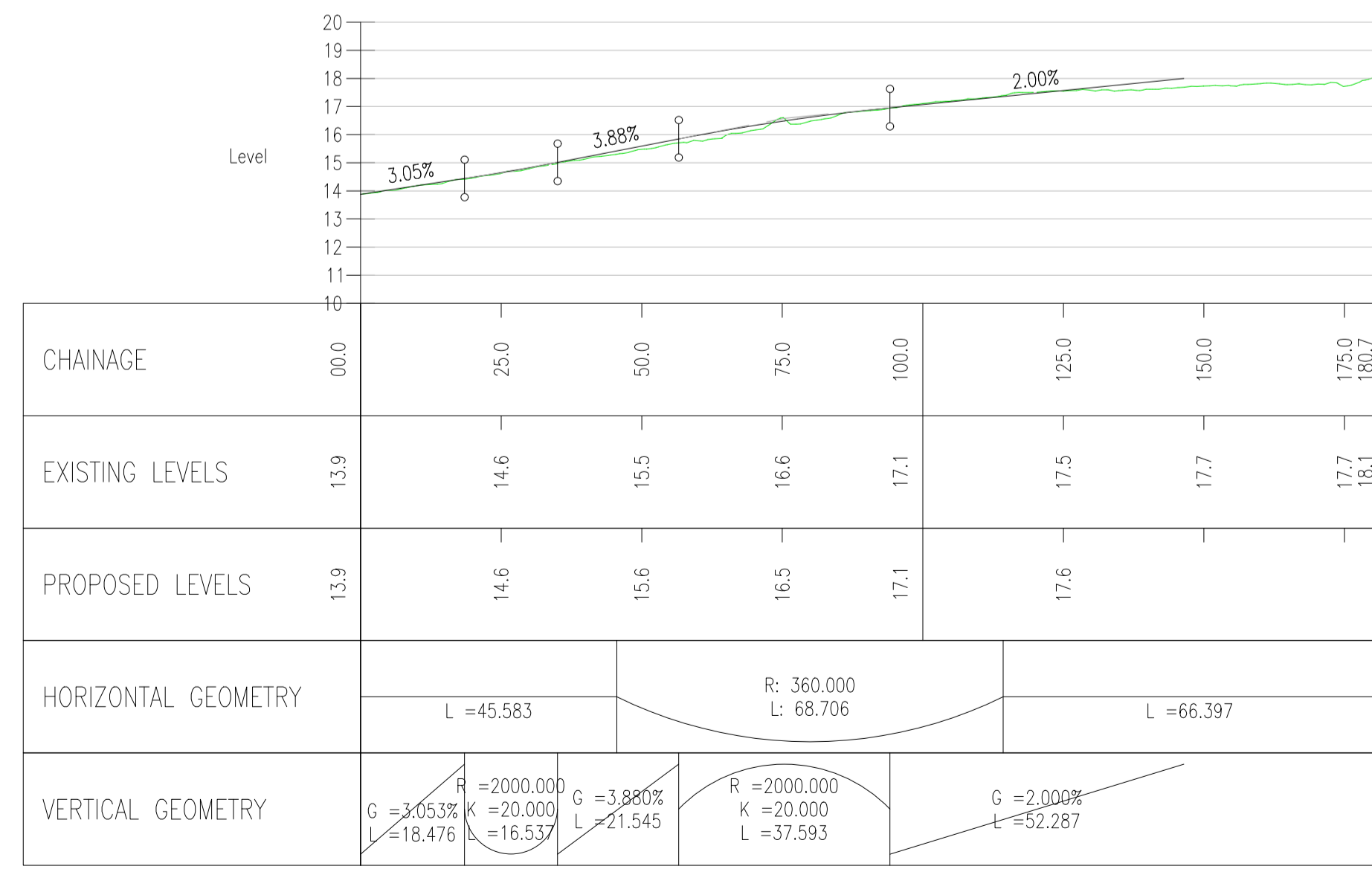

EAST ROUNDABOUT A1094  
SCALE: H 1:1000, V 1:200. DATUM: 10.000

- NOTES:
- THIS DRAWING IS FOR PLANNING PURPOSES ONLY AND SHALL NOT BE USED FOR CONSTRUCTION OR ANY OTHER PURPOSE.
  - ALL DIMENSIONS ARE IN METRES UNLESS STATED OTHERWISE.
  - ALL LEVELS ARE IN METRES UNLESS STATED OTHERWISE.
  - FOR CROSS SECTION LOCATIONS REFER TO THE GENERAL ARRANGEMENT DRAWING SZC-SZ0204-XX-00-DRW-100039.
  - THE SCHEME DESIGN IS BASED ON ORDNANCE SURVEY MAPPING DATA. THE EXISTING GROUND TERRAIN AND PROPOSED SURFACES ARE BASED ON THE UK GOVERNMENT'S OPEN SOURCE LIDAR DIGITAL TERRAIN MAPPING DATA. ALL POSITIONS AND LEVELS ARE TO BE REVIEWED FOLLOWING COMPLETION OF A DETAILED SITE TOPOGRAPHICAL SURVEY.
  - ALL PROPOSED ROAD WORKS ARE TO BE IN ACCORDANCE WITH THE DESIGN MANUAL FOR ROADS AND BRIDGES (DMRB) OR AS AGREED WITH THE LOCAL HIGHWAY AUTHORITY.
  - NEW SIGNS AND ROAD MARKINGS WILL BE BASED ON TSRGD 2016 OR AS AGREED WITH THE LOCAL HIGHWAY AUTHORITY.
  - ALL EARTHWORKS BATTER SLOPES ARE SHOWN AT A GRADIENT OF 1 IN 3.
  - ROAD ALIGNMENT GEOMETRY HAS BEEN DESIGNED IN ACCORDANCE WITH DMRB TD 9/93.
  - ROUNDBOULT GEOMETRY DESIGNED IN ACCORDANCE WITH DMRB CD 116.

PROFILE VIEW KEY:  
 - - - - - EXISTING GROUND LEVEL  
 - - - - - PROPOSED LEVEL

01	FEB 2020	LMM	ACC	DCO SUBMISSION	SZC Co
REVISION	DATE	DRAWN/CHECKED	REASONS FOR REVISION / COMMENTS		APPROVED

NOT PROTECTIVELY MARKED

**COPYRIGHT:**  
 Reproduced from Ordnance Survey map with the permission of Ordnance Survey on behalf of the controller of Her Majesty's Stationery Office © Crown copyright (2019). All Rights reserved. NNB GenCo Licence: 0100060408



PROJECT:  
**SIZEWELL C**

DOCUMENT:  
**APPLICATION DRAWING - FOR APPROVAL REGULATION 5(2)(o)**

DRAWING TITLE:  
**TWO VILLAGE BYPASS A12/A1094 EASTERN ROUNDABOUT PROPOSED PROFILES**

DRAWING NO:  
**SZC-SZ0204-XX-000-DRW-100450**

REVISION:  
**01**

DATE: **FEB 2020** DRAWN: **LMM** SCALE: **AS SHOWN @ A1**



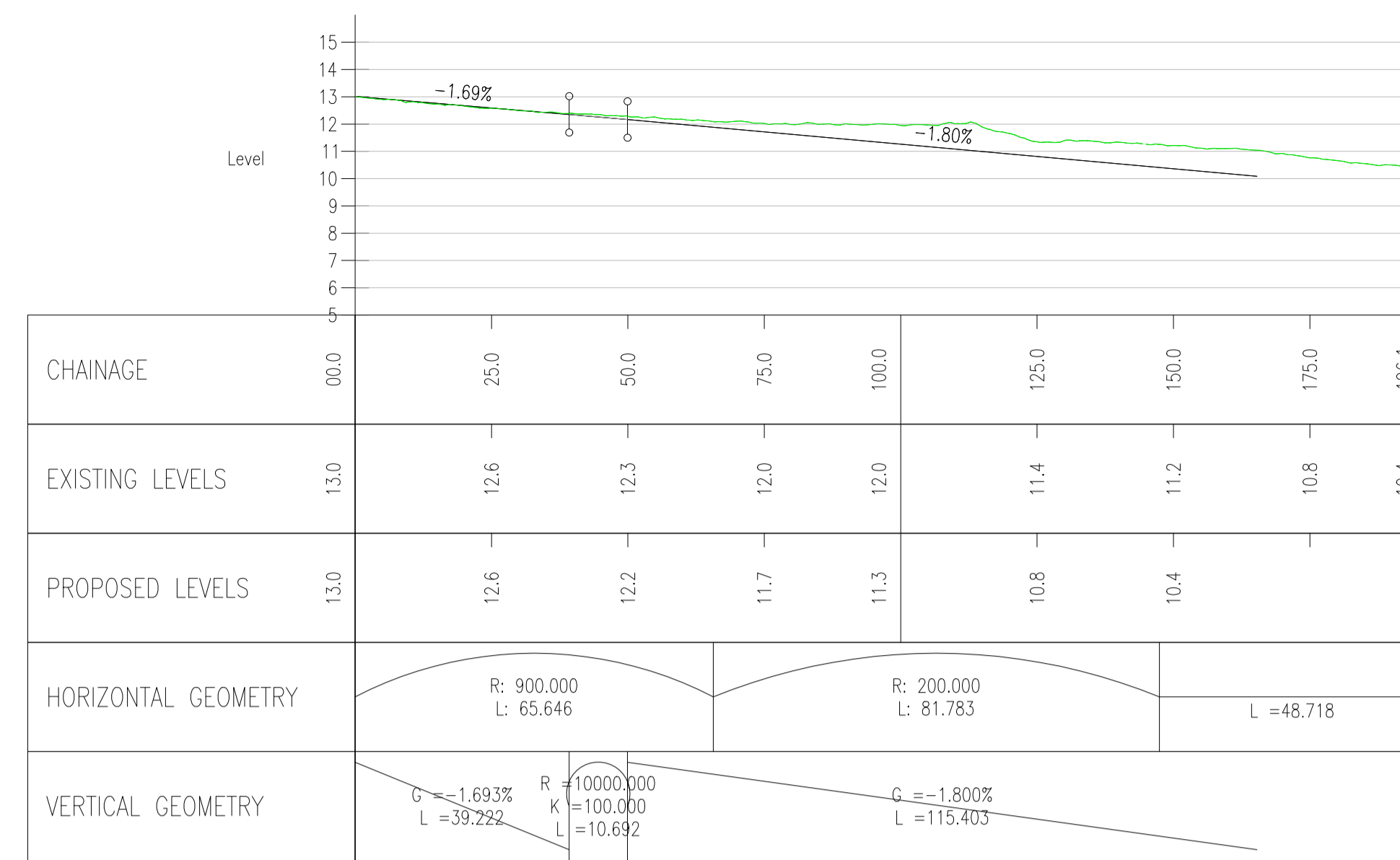

WEST ROUNDABOUT A12 WEST  
SCALE: H 1:1000, V 1:200. DATUM: 5.000

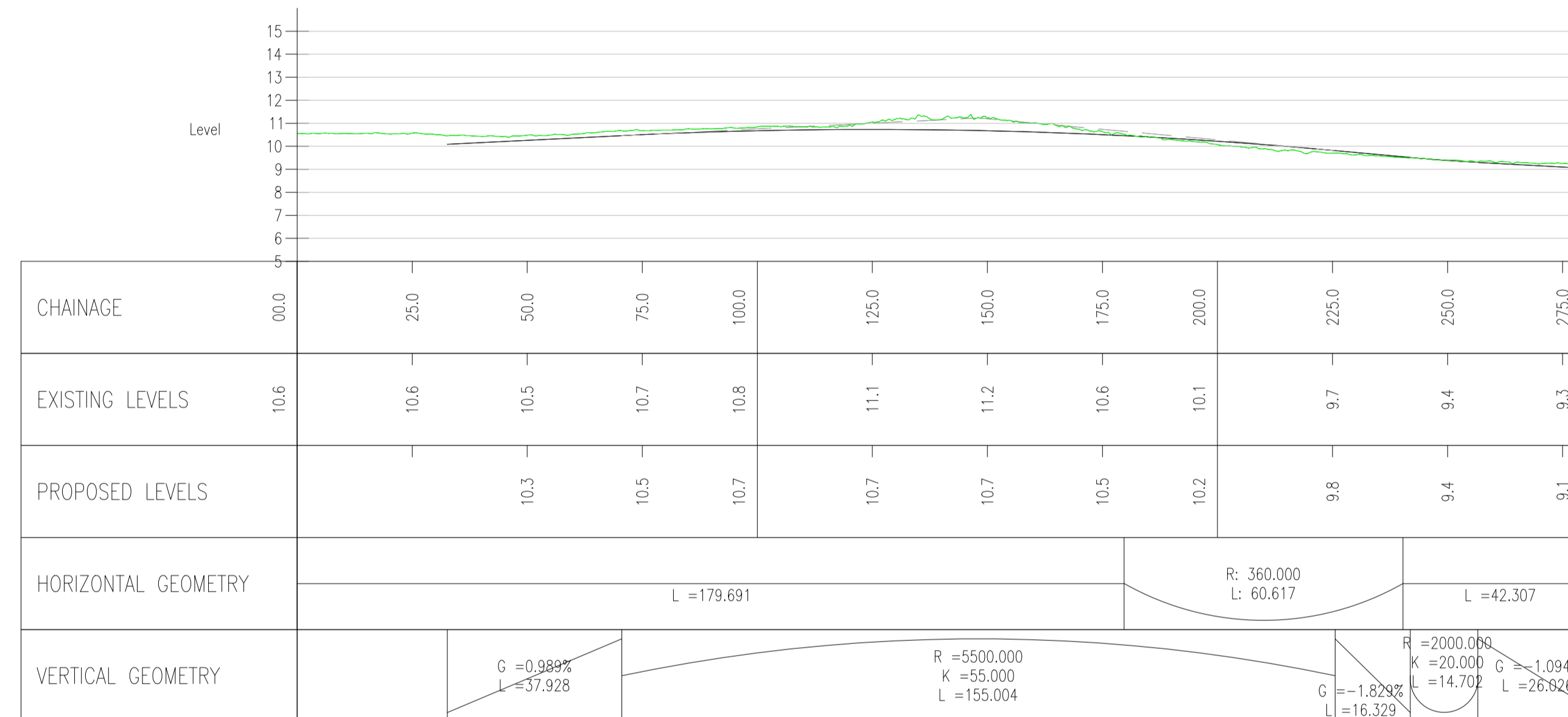

WEST ROUNDABOUT A12 EAST  
SCALE: H 1:1000, V 1:200. DATUM: 5.000

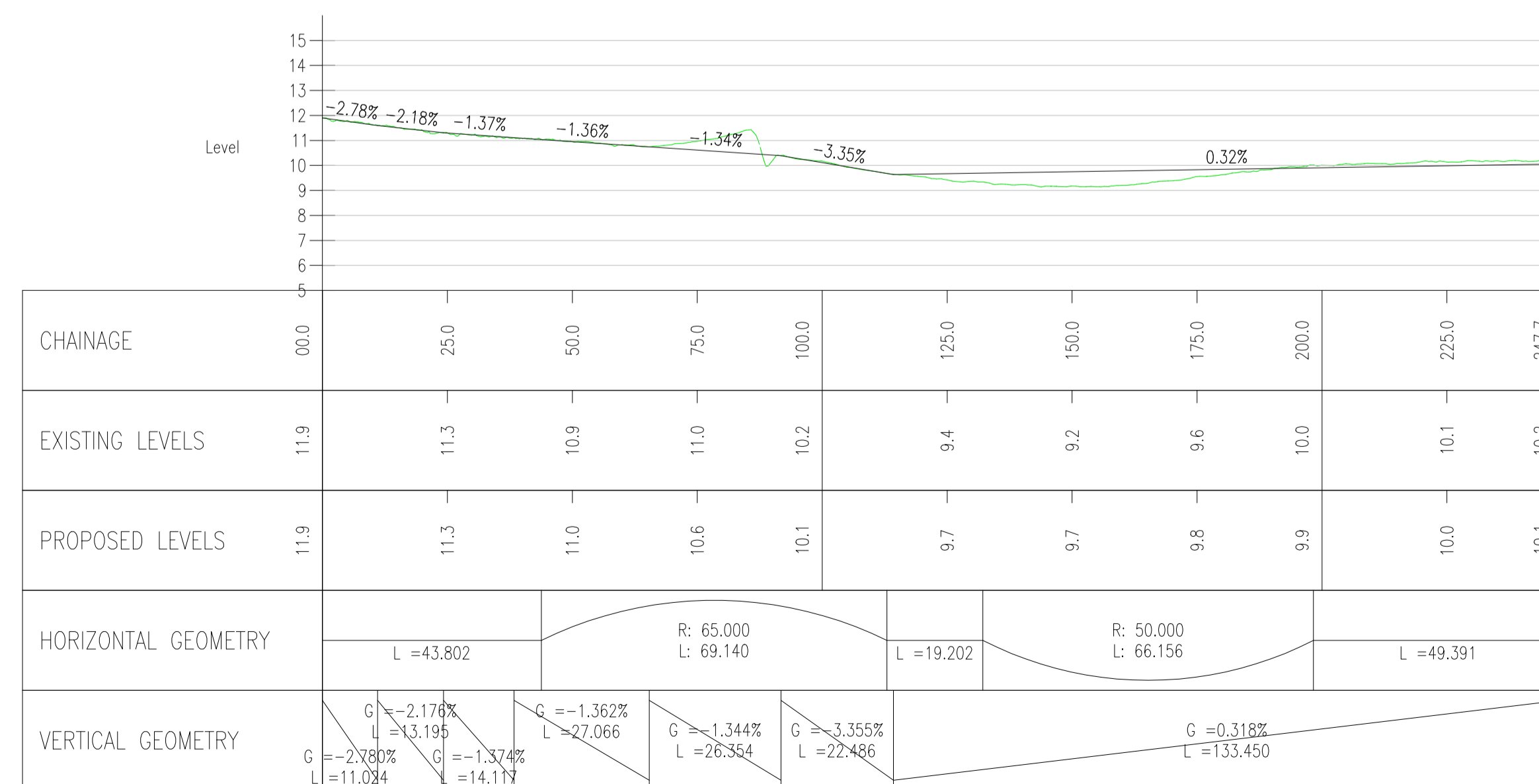

WEST ROUNDABOUT TINKER BROOK  
SCALE: H 1:1000, V 1:200. DATUM: 5.000

NOTES:

1. THIS DRAWING IS FOR PLANNING PURPOSES ONLY AND SHALL NOT BE USED FOR CONSTRUCTION OR ANY OTHER PURPOSE.
2. ALL DIMENSIONS ARE IN METRES UNLESS STATED OTHERWISE.
3. ALL LEVELS ARE IN METRES UNLESS STATED OTHERWISE.
4. FOR CROSS SECTION LOCATIONS REFER TO THE GENERAL ARRANGEMENT DRAWING SZC-SZ0204-XX-00-DRW-100040.
5. THE SCHEME DESIGN IS BASED ON ORDNANCE SURVEY MAPPING DATA. THE EXISTING GROUND TERRAIN AND PROPOSED SURFACES ARE BASED ON THE UK GOVERNMENT'S OPEN SOURCE LIDAR DIGITAL TERRAIN MAPPING DATA. ALL POSITIONS AND LEVELS ARE TO BE REVIEWED FOLLOWING COMPLETION OF A DETAILED SITE TOPOGRAPHICAL SURVEY.
6. ALL PROPOSED ROAD WORKS ARE TO BE IN ACCORDANCE WITH THE DESIGN MANUAL FOR ROADS AND BRIDGES (DMRB) OR AS AGREED WITH THE LOCAL HIGHWAY AUTHORITY.
7. NEW SIGNS AND ROAD MARKINGS WILL BE BASED ON TSRGD 2016 OR AS AGREED WITH THE LOCAL HIGHWAY AUTHORITY.
8. ALL EARTHWORKS BATTER SLOPES ARE SHOWN AT A GRADIENT OF 1 IN 3.
9. ROAD ALIGNMENT GEOMETRY HAS BEEN DESIGNED IN ACCORDANCE WITH DMRB TD 9/93.
10. ROUNDABOUT GEOMETRY DESIGNED IN ACCORDANCE WITH DMRB CD 116.

PROFILE VIEW KEY:

- - - - - EXISTING GROUND LEVEL
- — — — — PROPOSED LEVEL

01	FEB 2020	LMM	ACC	DCO SUBMISSION	SZC Co
REVISION	DATE	DRAWN/CHECKED	REASONS FOR REVISION / COMMENTS		APPROVED

NOT PROTECTIVELY MARKED

COPYRIGHT:

Reproduced from Ordnance Survey map with the permission of Ordnance Survey on behalf of the controller of Her Majesty's Stationery Office © Crown copyright (2019). All Rights reserved. NNB GenCo Licence: 0100060408



PROJECT:  
SIZEWELL C

DOCUMENT:  
APPLICATION DRAWING - FOR APPROVAL  
REGULATION 5(2)(c)

DRAWING TITLE:  
TWO VILLAGE BYPASS  
A12 WESTERN ROUNDABOUT  
PROPOSED PROFILES

DRAWING NO:  
SZC-SZ0204-XX-000-DRW-100451

REVISION:  
01

DATE: FEB 2020

DRAWN: LMM

SCALE: AS SHOWN @ A1



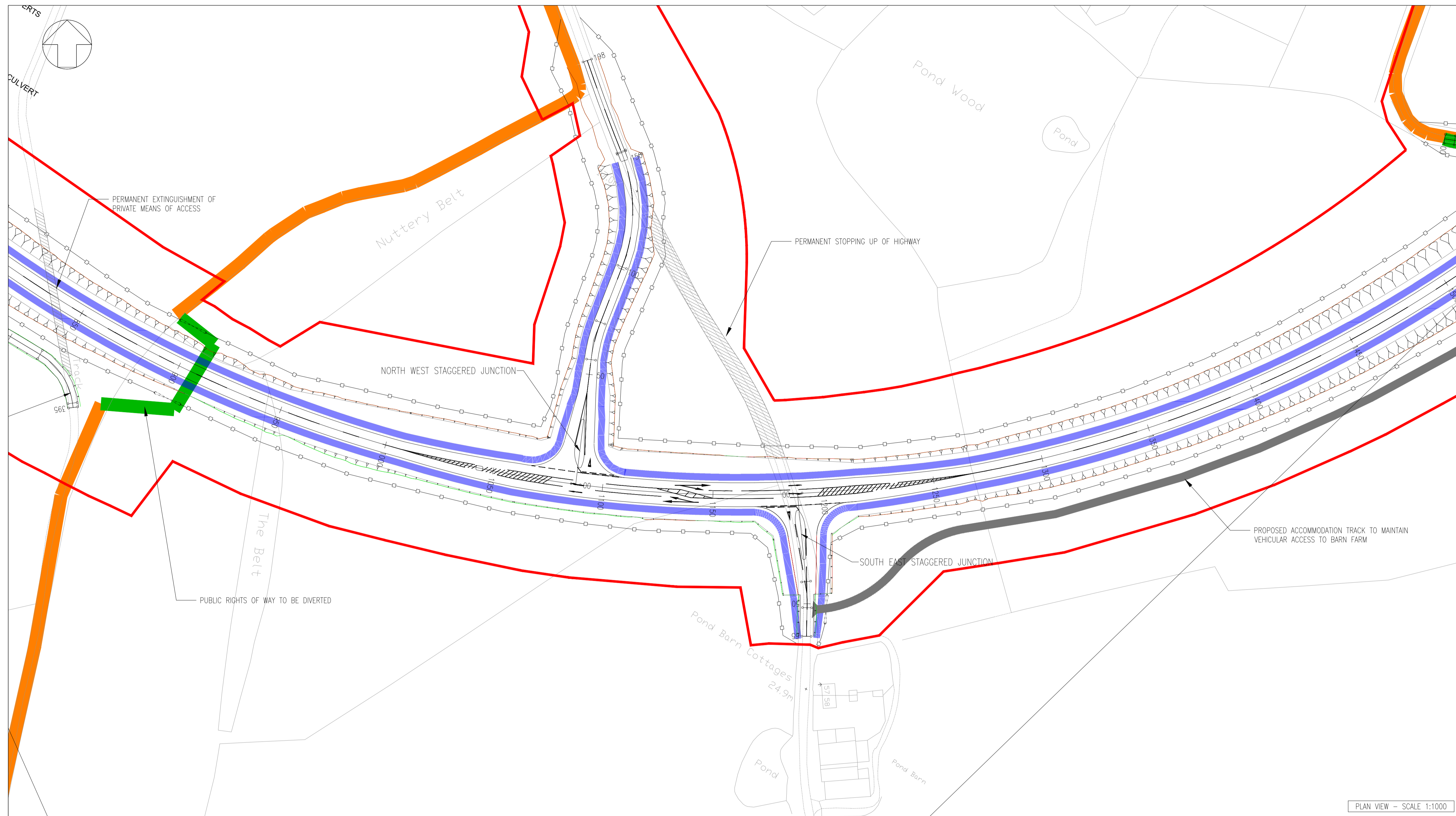

- NOTES
1. THIS DRAWING IS FOR PLANNING PROPOSES ONLY AND SHALL NOT BE USED FOR CONSTRUCTION OR ANY OTHER PROPOSE.
  2. THE SCHEME DESIGN IS BASED ON ORDNANCE SURVEY MAPPING DATA. THE EXISTING GROUND TERRAIN AND PROPOSED SURFACES ARE BASED ON THE UK GOVERNMENT'S OPEN SOURCE LIDAR DIGITAL TERRAIN MAPPING DATA. ALL POSITIONS AND LEVELS ARE TO BE REVIEWED FOLLOWING COMPLETION OF A DETAILS SITE TOPOGRAPHICAL SURVEY.
  3. NEW SIGNS AND ROAD MARKINGS WILL BE BASED ON TSRGD 2016 OR AS AGREED WITH THE LOCAL HIGHWAY AUTHORITY.
  4. ALL DIMENSIONS IN METERS UNLESS STATED OTHERWISE.
  5. ALL LEVELS IN METERS UNLESS STATED OTHERWISE.
  6. ALL EARTHWORKS BATTER SLOPES ARE SHOWN AT A GRADIENT OF 1 IN 3.
  7. THE PROPOSED CARRIAGEWAY WIDTH 7.3m WITH 1.0m HARDSTRIPS ON BOTH SIDES OF THE CARRIAGEWAY PROVIDING 9.3m TOTAL PAVED WIDTH.
  8. ROAD ALIGNMENT GEOMETRY HAS BEEN DESIGNED IN ACCORDANCE WITH DMRB td 9/93.
  9. ROUNDABOUT GEOMETRY DESIGNED IN ACCORDANCE WITH DMRB CD 116.
  10. FOR DETAILS OF PROPOSED DRAINAGE REFER TO DRAINAGE DRAWINGS.
  11. FOR DETAILS OF STREET LIGHTING REFER TO LIGHTING DRAWING.
  12. FOR DETAILS OF LANDSCAPING AND PLANTING REFER TO THE LANDSCAPE AND ARCHITECTS PLANS.
  13. ALL PROPOSED ROADWORK ARE TO BE IN ACCORDANCE WITH DESIGN MANUAL OF ROADS AND BRIDGES (DMRB) OR HAS AGREED WITH LOCAL AUTHORITY.
  14. WHERE THE PROPOSED ROAD MARKINGS ARE SHOWN THE EXISTING ROAD MARKING ARE TO BE REMOVED AS APPROPRIATE.

- PLAN VIEW KEY:
- DEVELOPMENT SITE BOUNDARY
  - ∩ ∩ ∩ ∩ EXTENT OF EARTHWORKS (CUT)
  - ∩ ∩ ∩ ∩ EXTENT OF EARTHWORKS (FILL)
  - PROPOSED HIGHWAY BOUNDARY FENCE
  - INDICATIVE SWALE
  - EXISTING PUBLIC RIGHTS OF WAY
  - PROPOSED PUBLIC RIGHTS OF WAY DIVERSION
  - INDICATIVE 10m LIGHTING COLUMNS 0.4 UNIFORMITY
    - ROUNDABOUT LIGHTING TO 15 LUX AVERAGE
    - APPROACHES LIGHTING TO 10 LUX AVERAGE
- PROFILE VIEW KEY:
- EXISTING GROUND LEVEL
  - PROPOSED LEVEL

01	FEB 2020	LMM	ACC	DCO SUBMISSION	SZC Co
REVISION	DATE	DRAWN/CHECKED	REASONS FOR REVISION / COMMENTS		APPROVED

**NOT PROTECTIVELY MARKED**

**COPYRIGHT:**  
 Reproduced from Ordnance Survey map with the permission of Ordnance Survey on behalf of the controller of Her Majesty's Stationery Office © Crown copyright (2019). All Rights reserved. NNB GenCo Licence: 0100060408

PLAN VIEW - SCALE 1:1000

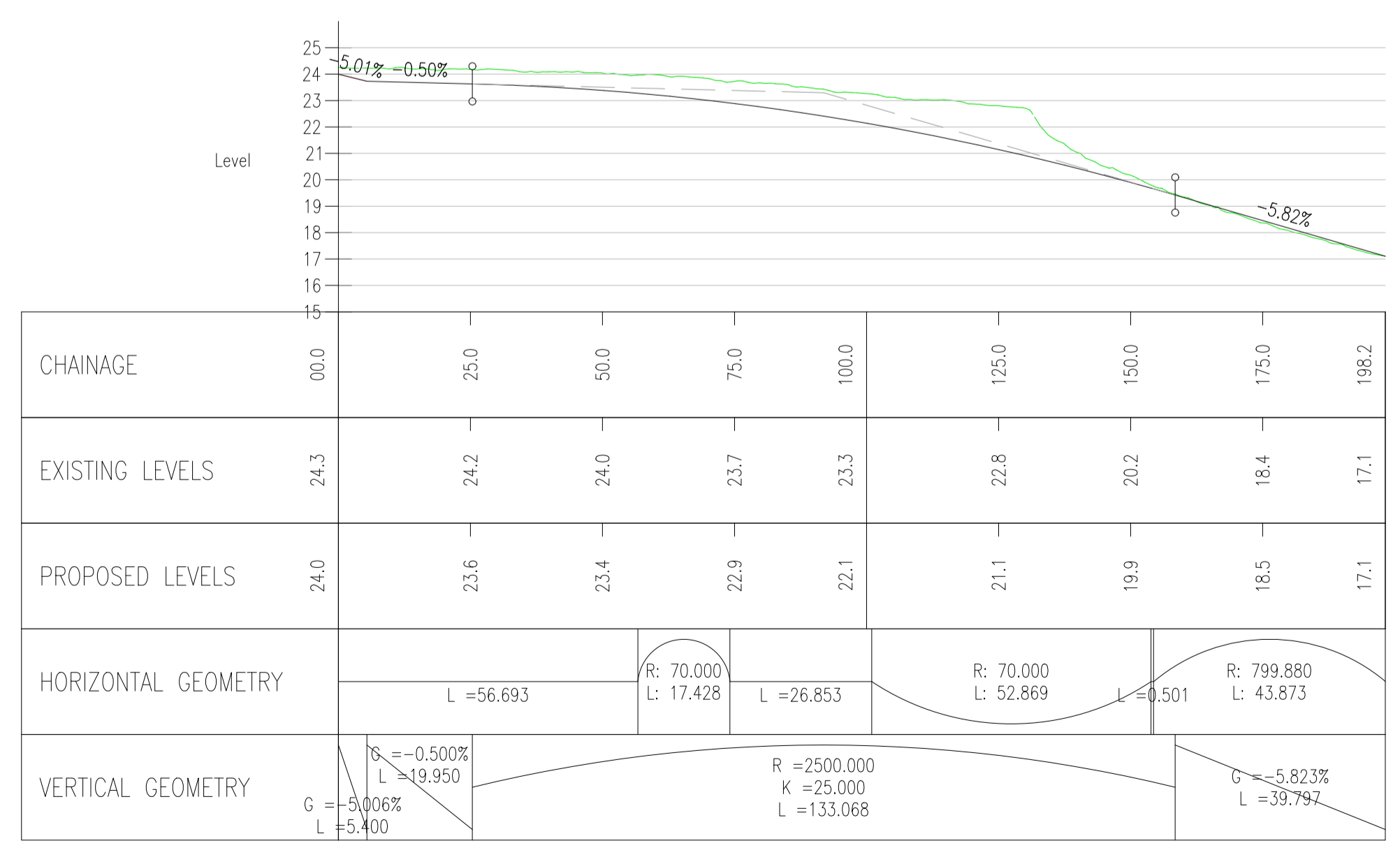

NORTH WEST STAGGERED JUNCTION  
 SCALE: H 1:1000,V 1:200. DATUM: 15.000

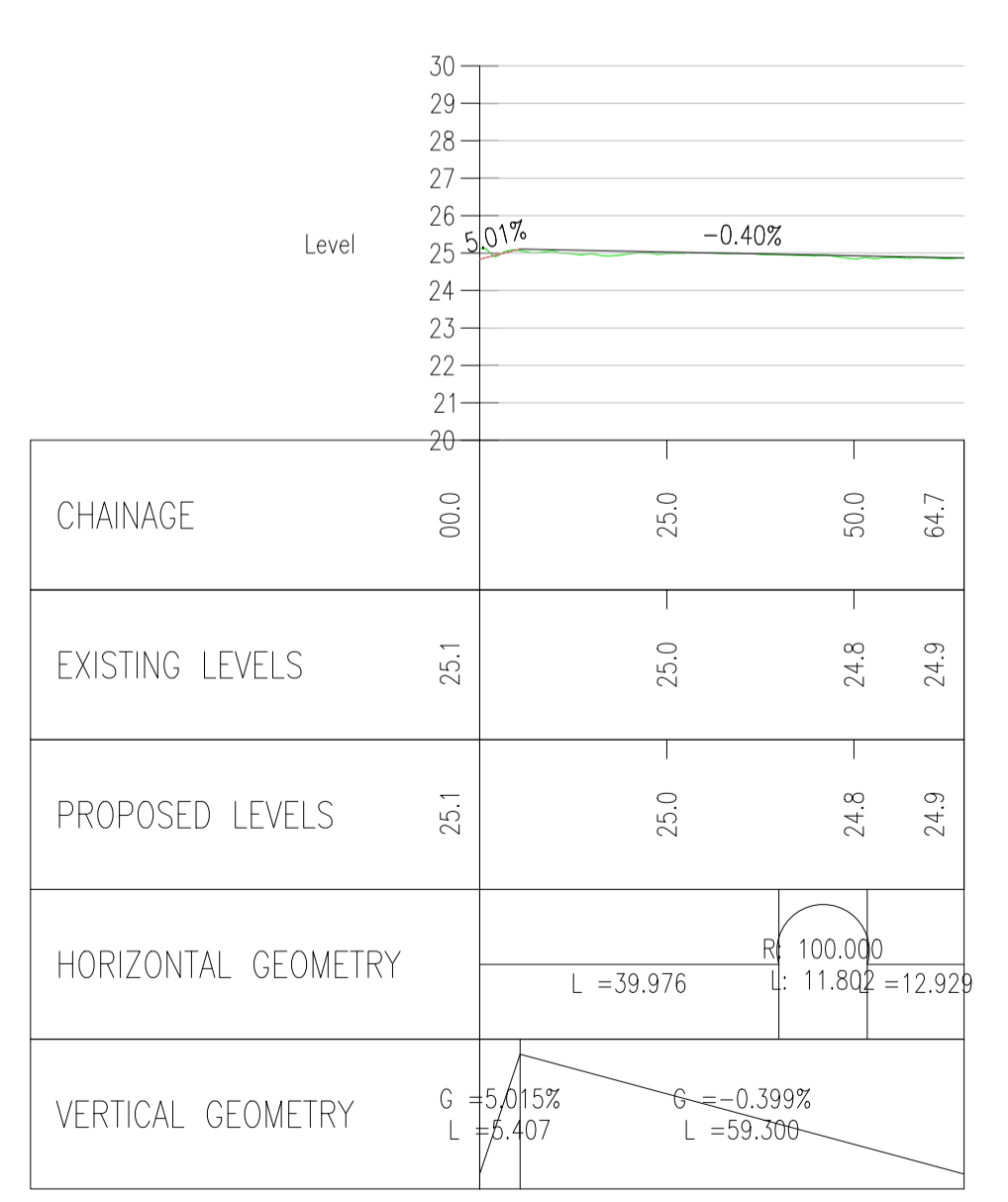

SOUTH EAST STAGGERED JUNCTION  
 SCALE: H 1:1000,V 1:200. DATUM: 20.000



PROJECT:  
**SIZEWELL C**

DOCUMENT:  
**APPLICATION DRAWING - FOR APPROVAL REGULATION 5(2)(c)**

DRAWING TITLE:  
**TWO VILLAGE BYPASS PROPOSED STAGGERED JUNCTION PLAN AND PROFILES**

DRAWING NO:  
**SZC-SZ0204-XX-000-DRW-100452**

REVISION:  
**01**

DATE: **FEB 2020** DRAWN: **LMM** SCALE: **1:1000 @ A1**



**NOTES:**

1. ALL DIMENSIONS ARE IN MILLIMETERS, ALL LEVELS ARE IN METERS ABOVE ORDNANCE DATUM (AOD) AND ALL CHAINAGES ARE IN METERS, UNLESS OTHERWISE INDICATED.
2. THIS DRAWING IS FOR PLANNING PURPOSES ONLY AND SHALL NOT BE USED FOR CONSTRUCTION OR ANY OTHER PURPOSE.
3. THE DEVELOPMENT SHALL BE PROVIDED AS SHOWN ON DRAWINGS, UNLESS ALTERNATIVE DETAILS ARE SUBMITTED AND APPROVED PURSUANT TO REQUIREMENT.
4. FOUNDATION DESIGN IS INDICATIVE ONLY.

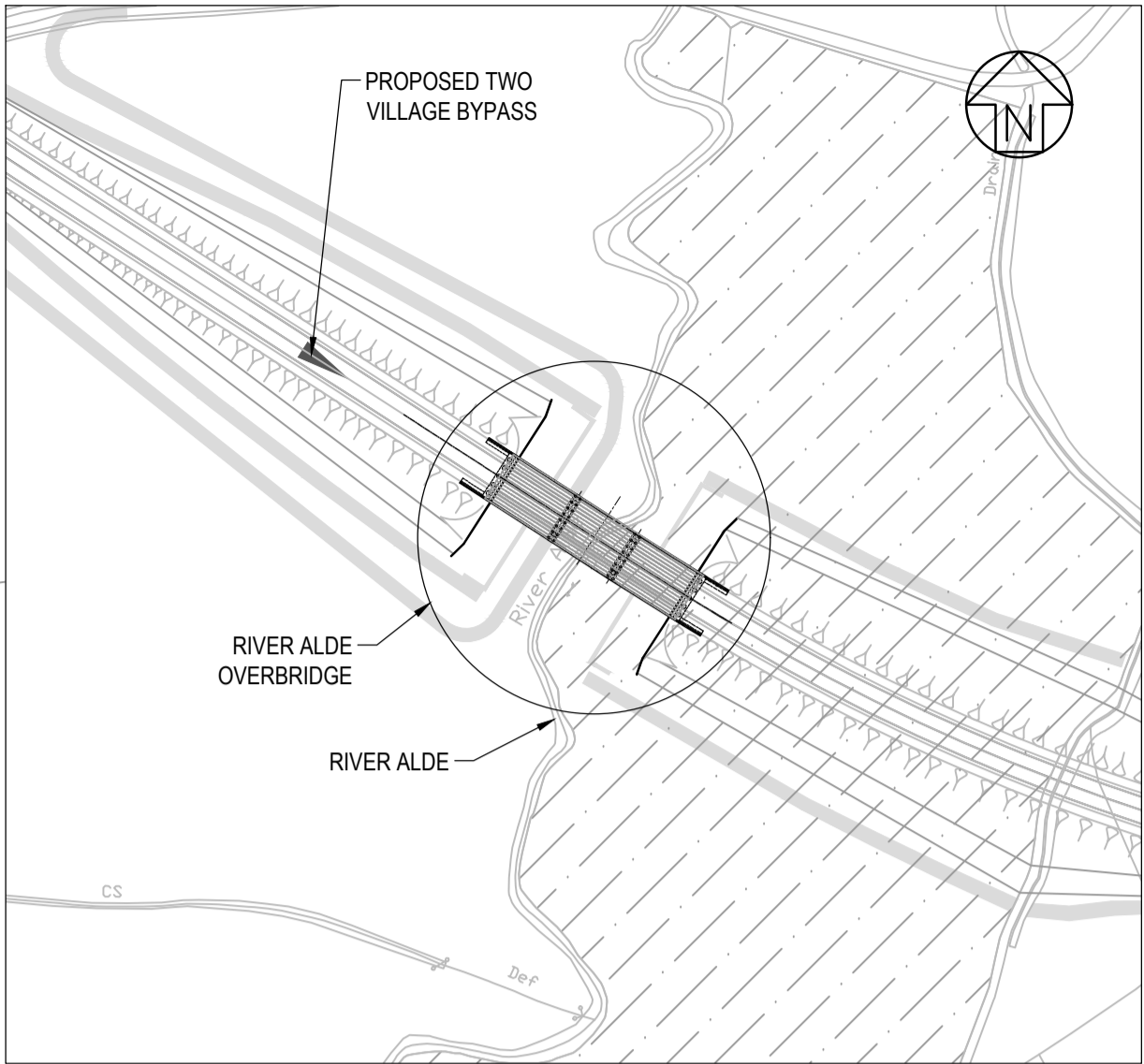

**LOCATION PLAN**

SCALE 1:2000

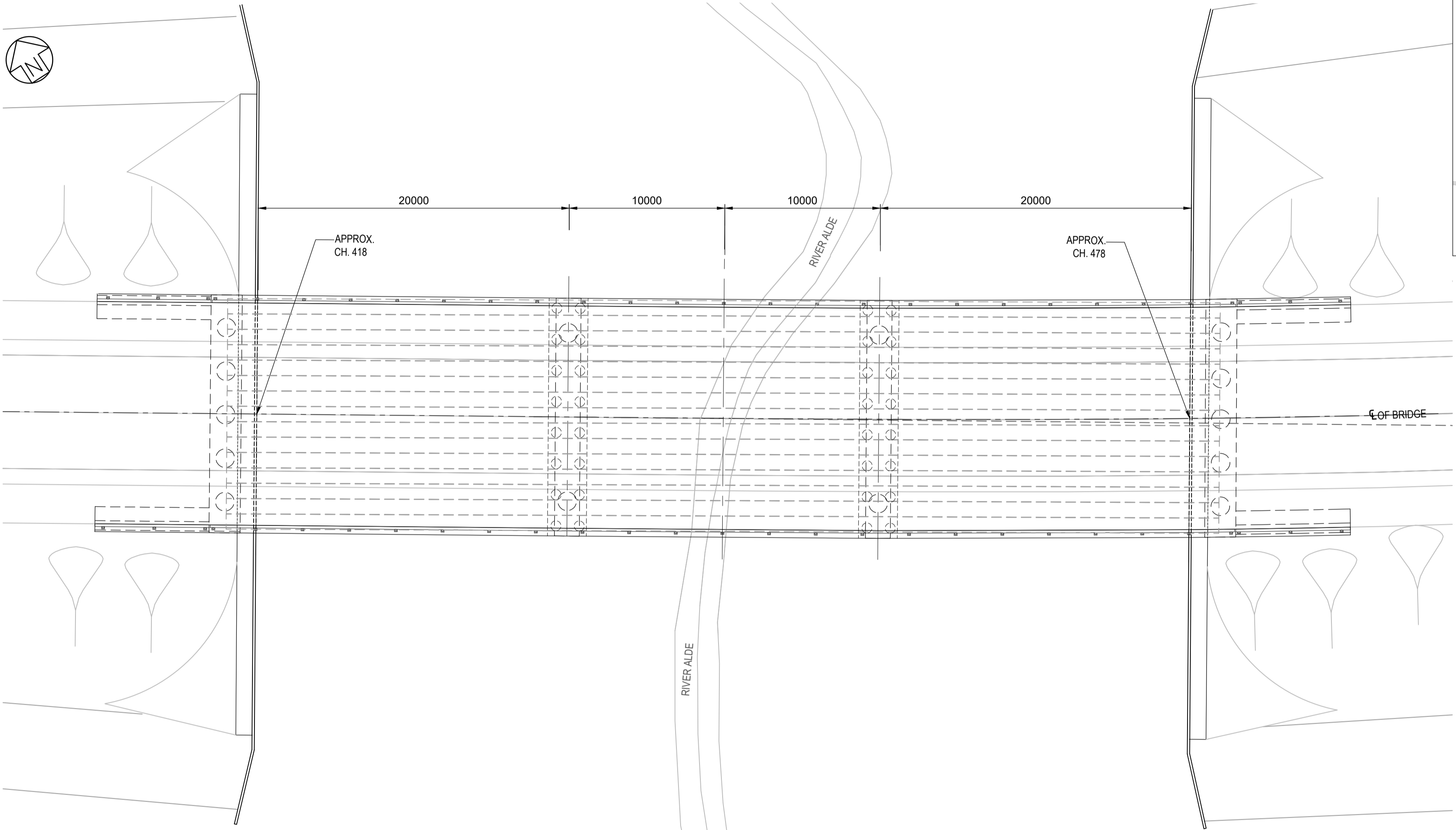

**PLAN**

SCALE 1:200

62000 (OVERALL SPAN)  
60000 (CLEAR SPAN)

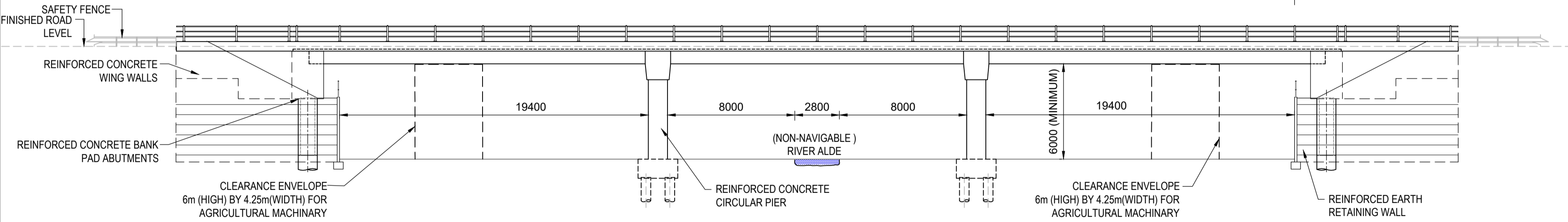

**ELEVATION**

SCALE 1:200

01	FEB 2020	KS	JL	DDO SUBMISSION	SZC CO
REVISION	DATE	DRAWN	CHECKED	REASONS FOR REVISION / COMMENTS	APPROVED

NOT PROTECTIVELY MARKED

**COPYRIGHT:**  
Reproduced from Ordnance Survey map with the permission of Ordnance Survey on behalf of the controller of Her Majesty's Stationery Office © Crown copyright (2019). All Rights reserved. NNB GenCo Licence: 0100060408



PROJECT:  
**SIZEWELL C**

DOCUMENT:  
**APPLICATION DRAWING FOR APPROVAL REGULATION 5(2)(o)**

DRAWING TITLE:  
**RIVER ALDE OVERBRIDGE PROPOSED GENERAL ARRANGEMENT AND ELEVATION**

DRAWING NO:  
SZC-SZ0204-XX-000-DRW-100293

REVISION:  
01

DATE: FEB 2020      DRAWN: KS      SCALE: AS SHOWN

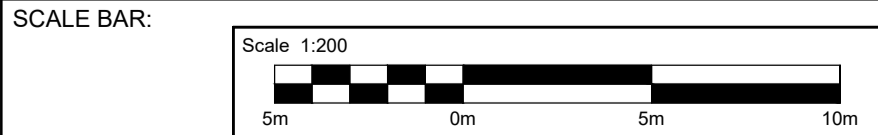

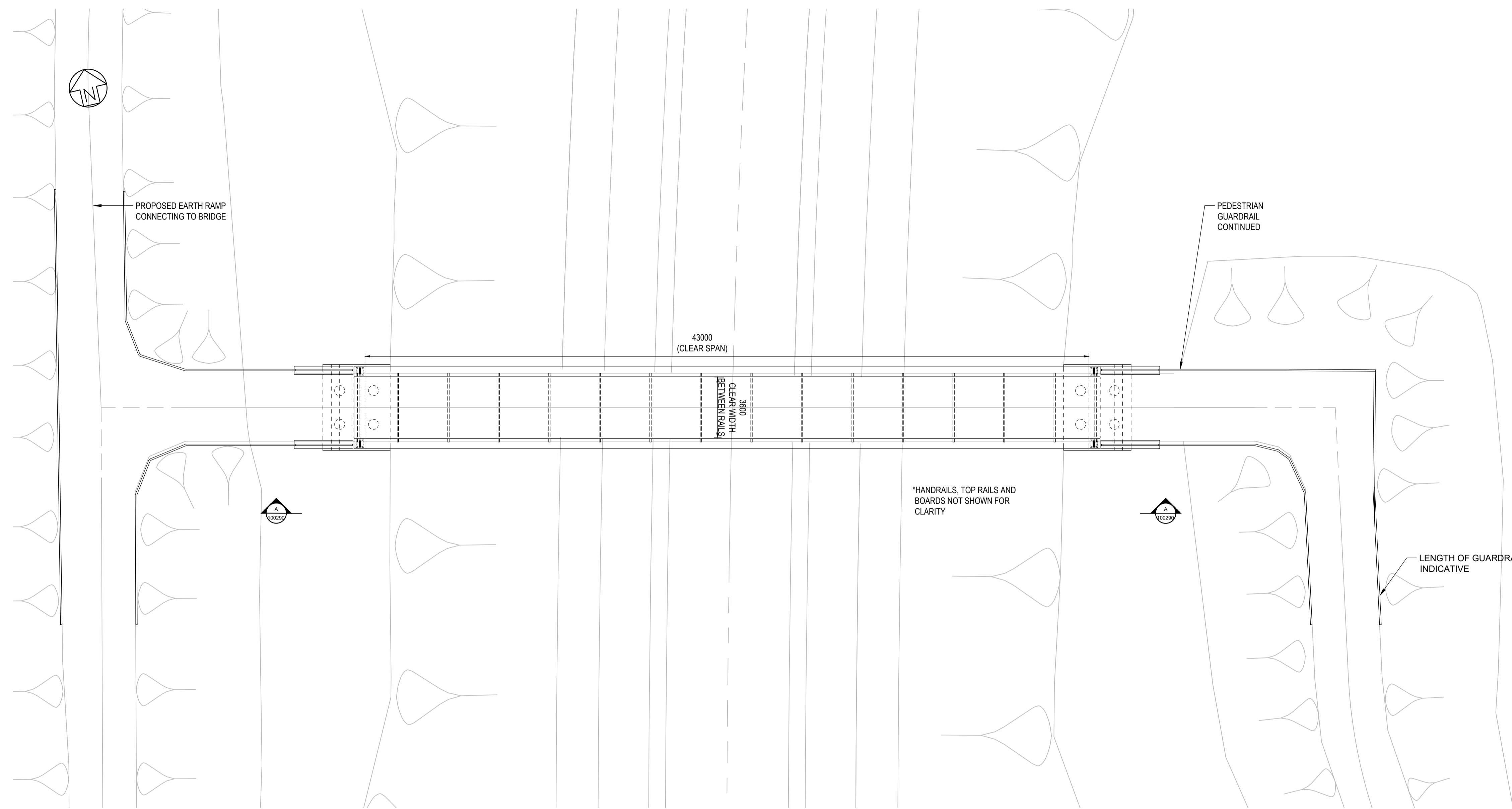

PLAN  
SCALE 1:150

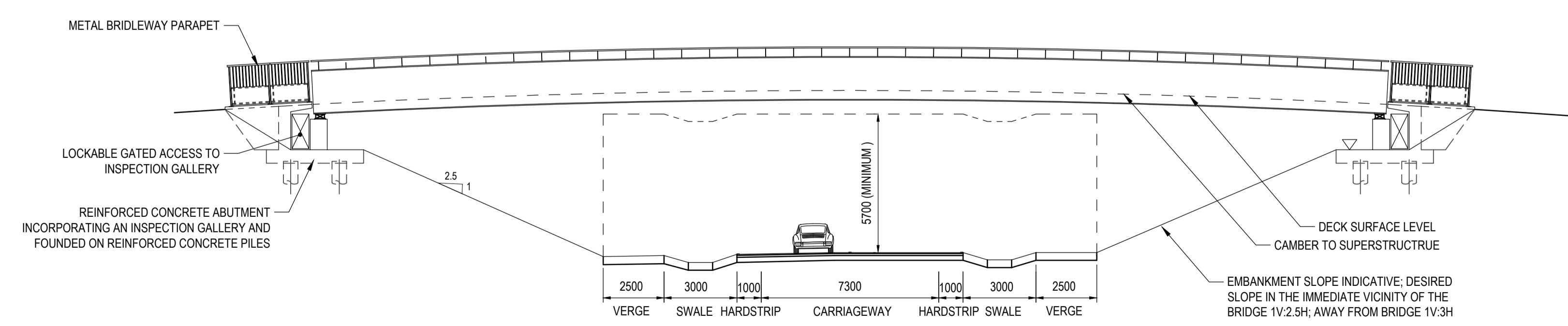

VIEW ELEVATION A-A  
SCALE 1:150

- NOTES:**
1. ALL DIMENSIONS ARE IN MILLIMETERS, ALL LEVELS ARE IN METERS ABOVE ORDNANCE DATUM (AOD) AND ALL CHAINAGES ARE IN METERS, UNLESS OTHERWISE INDICATED.
  2. THIS DRAWING IS FOR PLANNING PURPOSES ONLY AND SHALL NOT BE USED FOR CONSTRUCTION OR ANY OTHER PURPOSE.
  3. THE DEVELOPMENT SHALL BE PROVIDED AS SHOWN ON DRAWINGS, UNLESS ALTERNATIVE DETAILS ARE SUBMITTED AND APPROVED PURSUANT TO REQUIREMENT.
  4. FOUNDATION DESIGN IS INDICATIVE ONLY.

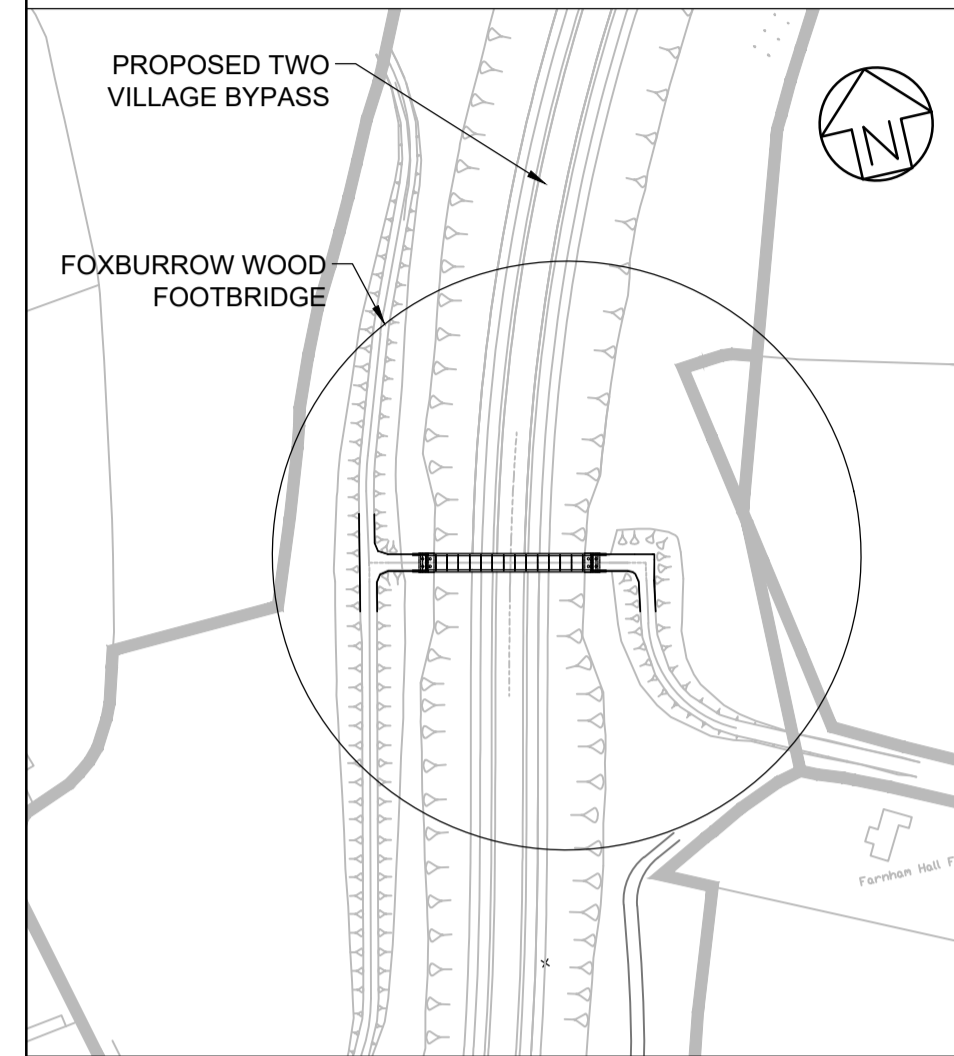

LOCATION PLAN  
SCALE 1:2000

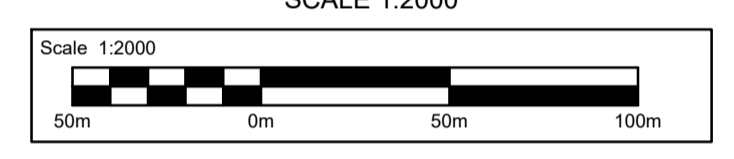

REVISION	DATE	DRAWN	CHECKED	REASONS FOR REVISION / COMMENTS	APPROVED
01	FEB 2020	DS	JL	DDO SUBMISSION	SZC CO

NOT PROTECTIVELY MARKED

**COPYRIGHT:**  
 Reproduced from Ordnance Survey map with the permission of Ordnance Survey on behalf of the controller of Her Majesty's Stationery Office © Crown copyright (2019). All Rights reserved. NNB GenCo Licence: 0100060408



PROJECT:  
**SIZEWELL C**

DOCUMENT:  
**APPLICATION DRAWING FOR APPROVAL REGULATION 5(2)(o)**

DRAWING TITLE:  
**FOXBURROW WOOD FOOTBRIDGE PROPOSED GENERAL ARRANGEMENT AND ELEVATION**

DRAWING NO:  
 SZC-SZ0204-XX-000-DRW-100290

REVISION:  
 01

DATE: FEB 2020  
 DRAWN: DS  
 SCALE: AS SHOWN

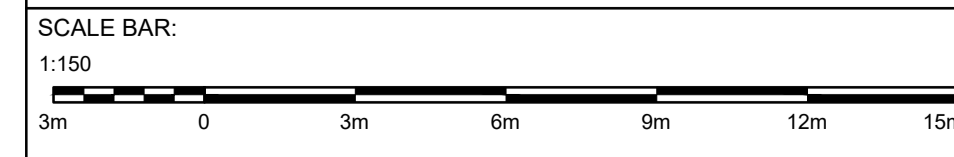



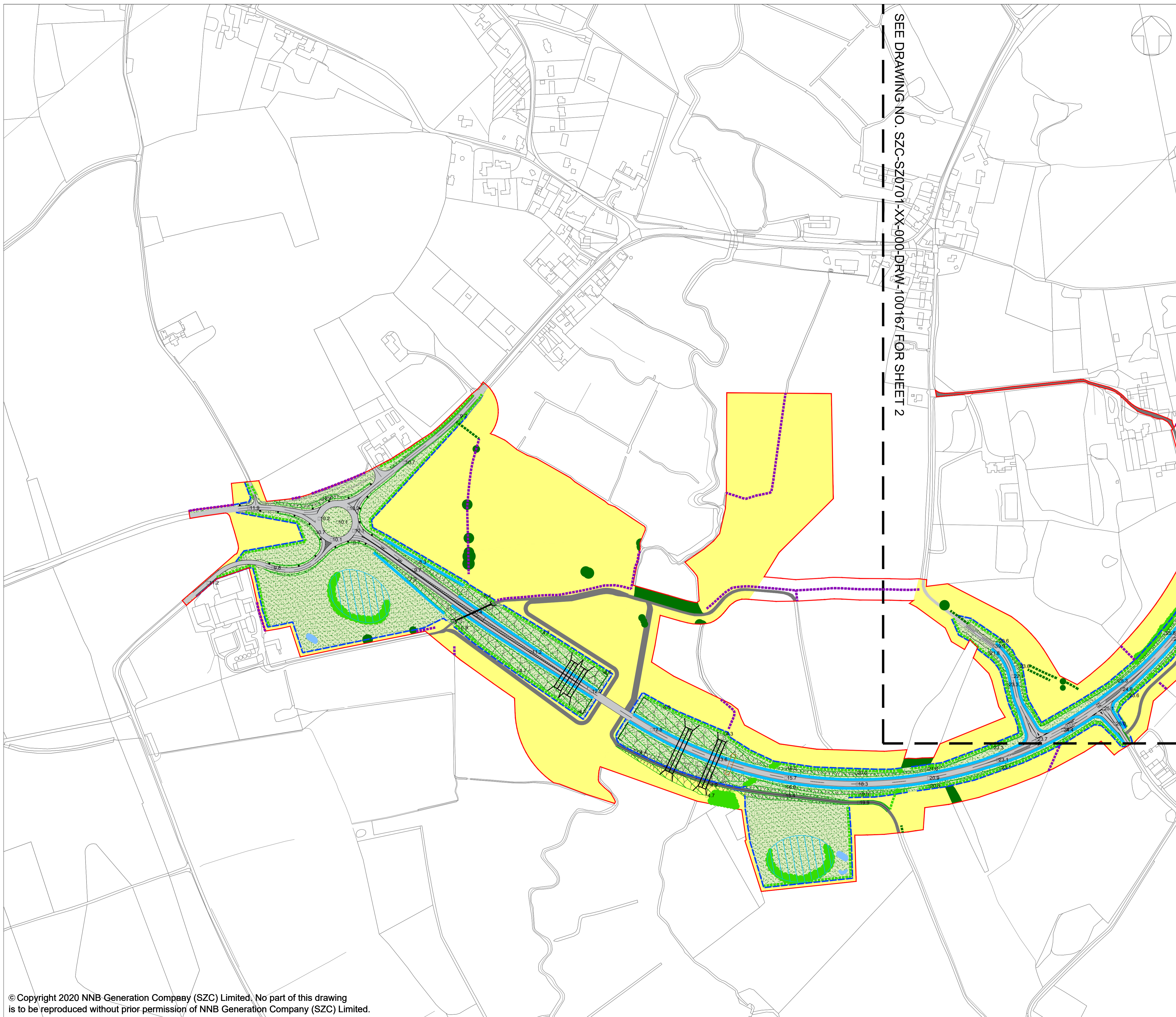

SEE DRAWING NO. SZC-SZ0701-XX-000-DRW-100167 FOR SHEET 2

**NOTES:**  
 1. FOR DETAILS OF PERMANENT AND TEMPORARY POSSESSION WITHIN ORDER LIMITS REFER TO LAND PLANS

- KEY:**
- DEVELOPMENT SITE BOUNDARY
  - SOFTWORKS - EXISTING**
  - - - - - RETAINED HEDGEROW
  - - - - - RETAINED IMPORTANT HEDGEROW (HEDGEROW REGULATIONS 1997)
  - RETAINED AND ENHANCED TREES AND SHRUBS
  - SOFTWORKS - PROPOSED**
  - - - - - HEDGEROW PLANTING
  - NATIVE TREE AND SHRUB PLANTING
  - GRASSLAND - RETAINED OR REINSTATED
  - TO BE REINSTATED UPON COMPLETION OF CONSTRUCTION WORKS
  - INDICATIVE POND FOR BIODIVERSITY NET GAIN
  - HARDWORKS - PROPOSED**
  - - - - - HIGHWAY BOUNDARY FENCE
  - VEHICLE SURFACING
  - TRACK
  - CULVERT
  - MAMMAL CROSSING
  - INDICATIVE LIGHTING COLUMN
  - EARTHWORKS / INDICATIVE DRAINAGE - PROPOSED**
  - CUTTING OR EMBANKMENT
  - INFILTRATION BASINS
  - SWALE

REVISION	DATE	DRAWN/CHECKED	REASONS FOR REVISION / COMMENTS	APPROVED	
01	FEB 2020	LDA	LDA	DCO SUBMISSION	SZC Co.

NOT PROTECTIVELY MARKED

**COPYRIGHT:**  
 Reproduced from Ordnance Survey map with the permission of Ordnance Survey on behalf of the controller of Her Majesty's Stationery Office © Crown copyright (2019). All Rights reserved. NNB GenCo Licence: 0100060408



PROJECT:  
 SIZEWELL C

DOCUMENT:  
 APPLICATION DRAWING - FOR APPROVAL  
 REGULATION 5(2)(c)

DRAWING TITLE:  
 TWO VILLAGE BYPASS  
 PROPOSED LANDSCAPE MASTERPLAN  
 AND FINISHED LEVELS  
 SHEET 1 OF 2

DRAWING NO: SZC-SZ0701-XX-000-DRW-100166 REVISION: 01

DATE: FEB 2020 DRAWN: J.B. SCALE: 1:2500 @ A1

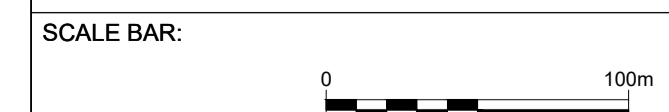

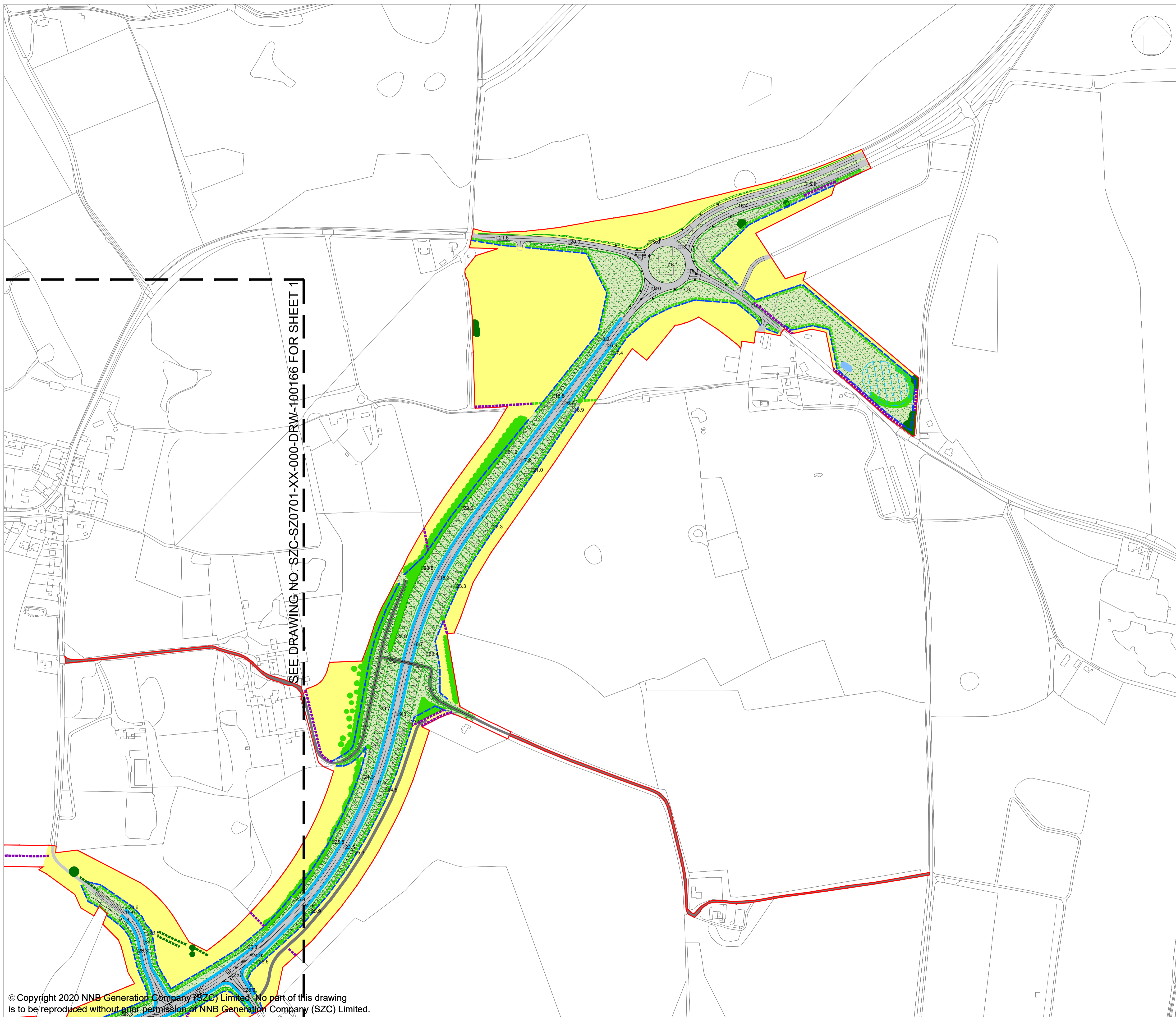

SEE DRAWING NO: SZC-SZ0701-XX-000-DRW-100166 FOR SHEET 1

**NOTES:**  
 1. FOR DETAILS OF PERMANENT AND TEMPORARY POSSESSION WITHIN ORDER LIMITS REFER TO LAND PLANS

- KEY:**
- DEVELOPMENT SITE BOUNDARY
  - SOFTWORKS - EXISTING**
    - RETAINED HEDGEROW
    - RETAINED IMPORTANT HEDGEROW (HEDGEROW REGULATIONS 1997)
    - RETAINED AND ENHANCED TREES AND SHRUBS
  - SOFTWORKS - PROPOSED**
    - HEDGEROW PLANTING
    - NATIVE TREE AND SHRUB PLANTING
    - GRASSLAND - RETAINED OR REINSTATED
    - TO BE REINSTATED UPON COMPLETION OF CONSTRUCTION WORKS
    - INDICATIVE POND FOR BIODIVERSITY NET GAIN
  - HARDWORKS - PROPOSED**
    - HIGHWAY BOUNDARY FENCE
    - VEHICLE SURFACING
    - TRACK
    - CULVERT
    - MAMMAL CROSSING
    - INDICATIVE LIGHTING COLUMN
  - EARTHWORKS / INDICATIVE DRAINAGE - PROPOSED**
    - CUTTING OR EMBANKMENT
    - INFILTRATION BASINS
    - SWALE

REVISION	DATE	DRAWN/CHECKED	REASONS FOR REVISION / COMMENTS	APPROVED	
01	FEB 2020	LDA	LDA	DCO SUBMISSION	SZC Co.

NOT PROTECTIVELY MARKED

**COPYRIGHT:**  
 Reproduced from Ordnance Survey map with the permission of Ordnance Survey on behalf of the controller of Her Majesty's Stationery Office © Crown copyright (2019). All Rights reserved. NNB GenCo Licence: 0100060408



**PROJECT:**  
 SIZEWELL C

**DOCUMENT:**  
 APPLICATION DRAWING - FOR APPROVAL REGULATION 5(2)(o)

**DRAWING TITLE:**  
 TWO VILLAGE BYPASS  
 PROPOSED LANDSCAPE MASTERPLAN  
 AND FINISHED LEVELS  
 SHEET 2 OF 2

**DRAWING NO:** SZC-SZ0701-XX-000-DRW-100167 **REVISION:** 01

**DATE:** FEB 2020 **DRAWN:** J.B. **SCALE:** 1:2500 @ A1

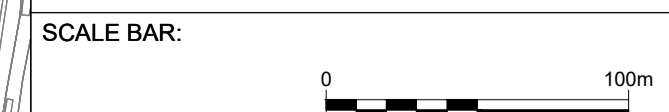

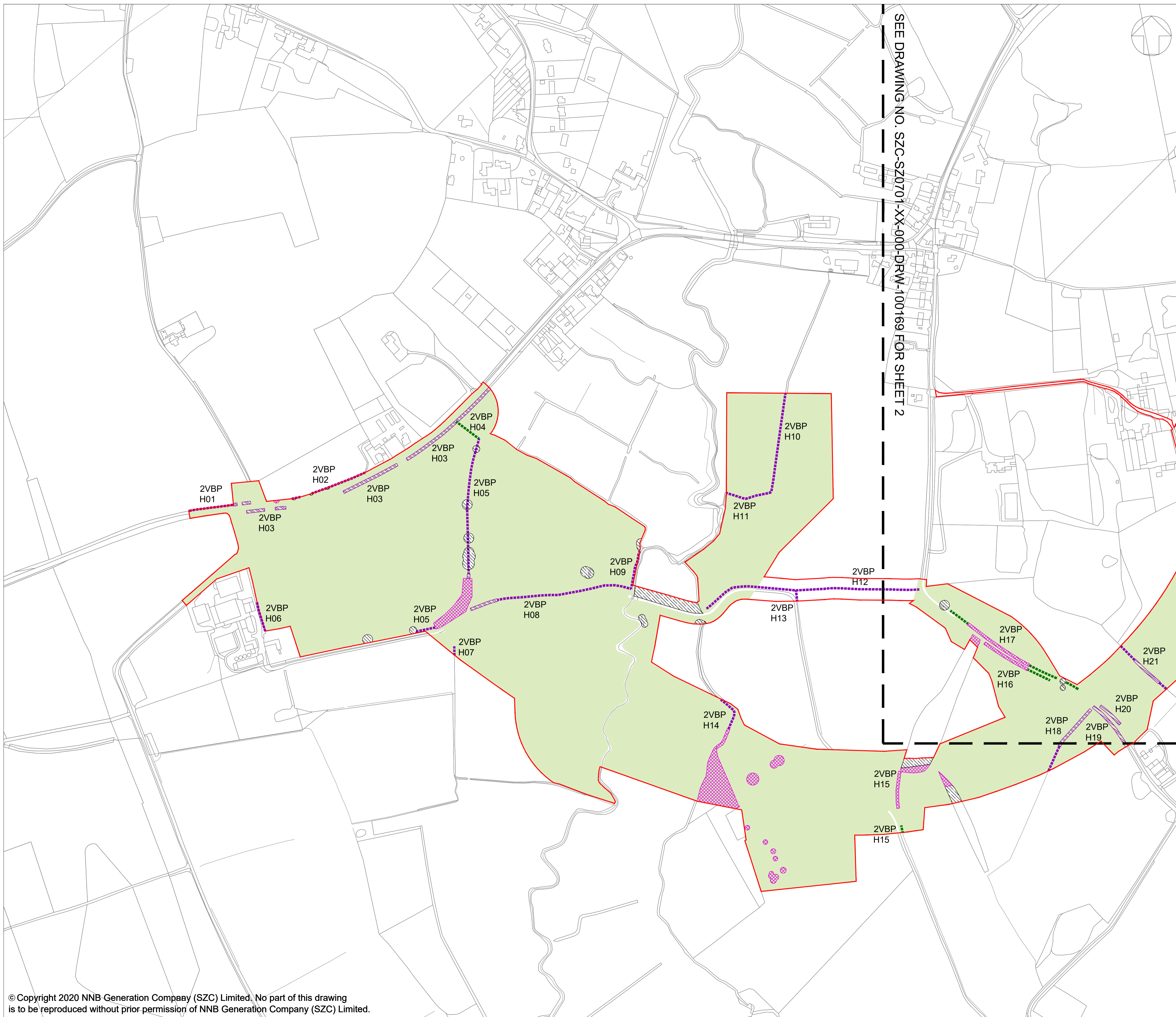

SEE DRAWING NO. SZC-SZ0701-XX-000-DRW-100169 FOR SHEET 2

- NOTES:**
- FOR DETAILS OF PERMANENT AND TEMPORARY POSSESSION WITHIN ORDER LIMITS REFER TO LAND PLANS.
  - THE LOCATIONS OF FEATURES SHOWN ARE INDICATIVE ONLY. EXACT LOCATIONS TO BE CONFIRMED ON SITE.
  - ADDITIONAL FEATURES MAY BE PRESENT ON SITE THAT HAVE NOT BEEN IDENTIFIED.
  - THIS DRAWING IS BASED ON AERIAL PHOTOGRAPHS AND SITE VISITS.
  - FOR HEDGEROW REFERENCES (H01-H32) PLEASE REFER TO SCHEDULE 21 OF DRAFT DCO (DOC REF 3.1)
  - WITHIN THE AREA SHOWN AS 'GENERAL SITE CLEARANCE' NOT EVERYTHING WOULD BE CLEARED. SITE CLEARANCE WOULD BE THE MINIMUM REQUIRED TO UNDERTAKE THE WORKS. GENERAL SITE CLEARANCE CONSISTS OF REMOVAL OF OVERGROWN VEGETATION IN VERGES, AND TOPSOIL REMOVAL AND DISPOSAL.

- KEY:**
- DEVELOPMENT SITE BOUNDARY
  - - - - - RETAINED HEDGEROW
  - - - - - RETAINED IMPORTANT HEDGEROW (HEDGEROW REGULATIONS 1997)
  - RETAINED TREES AND SHRUBS
  - AREA OF GENERAL SITE CLEARANCE FOR CONSTRUCTION WORKS WITHIN THE SITE
  - VEGETATION TO BE REMOVED
  - IMPORTANT HEDGEROW (HEDGEROW REGULATIONS 1997) TO BE REMOVED

01	FEB 2020	LDA	LDA	DCO SUBMISSION	SZC Co.
REVISION	DATE	DRAWN/CHECKED	REASONS FOR REVISION / COMMENTS		APPROVED

**NOT PROTECTIVELY MARKED**

**COPYRIGHT:**  
 Reproduced from Ordnance Survey map with the permission of Ordnance Survey on behalf of the controller of Her Majesty's Stationery Office © Crown copyright (2019). All Rights reserved. NNB GenCo Licence: 0100060408



**PROJECT:**  
 SIZEWELL C

**DOCUMENT:**  
 APPLICATION DRAWING - FOR APPROVAL REGULATION 5(2)(o)

**DRAWING TITLE:**  
 TWO VILLAGE BYPASS  
 SITE CLEARANCE PLAN  
 SHEET 1 OF 2

<b>DRAWING NO:</b> SZC-SZ0701-XX-000-DRW-100168		<b>REVISION:</b> 01
<b>DATE:</b> FEB 2020	<b>DRAWN:</b> J.B.	<b>SCALE:</b> 1:2500 @ A1
<b>SCALE BAR:</b>		



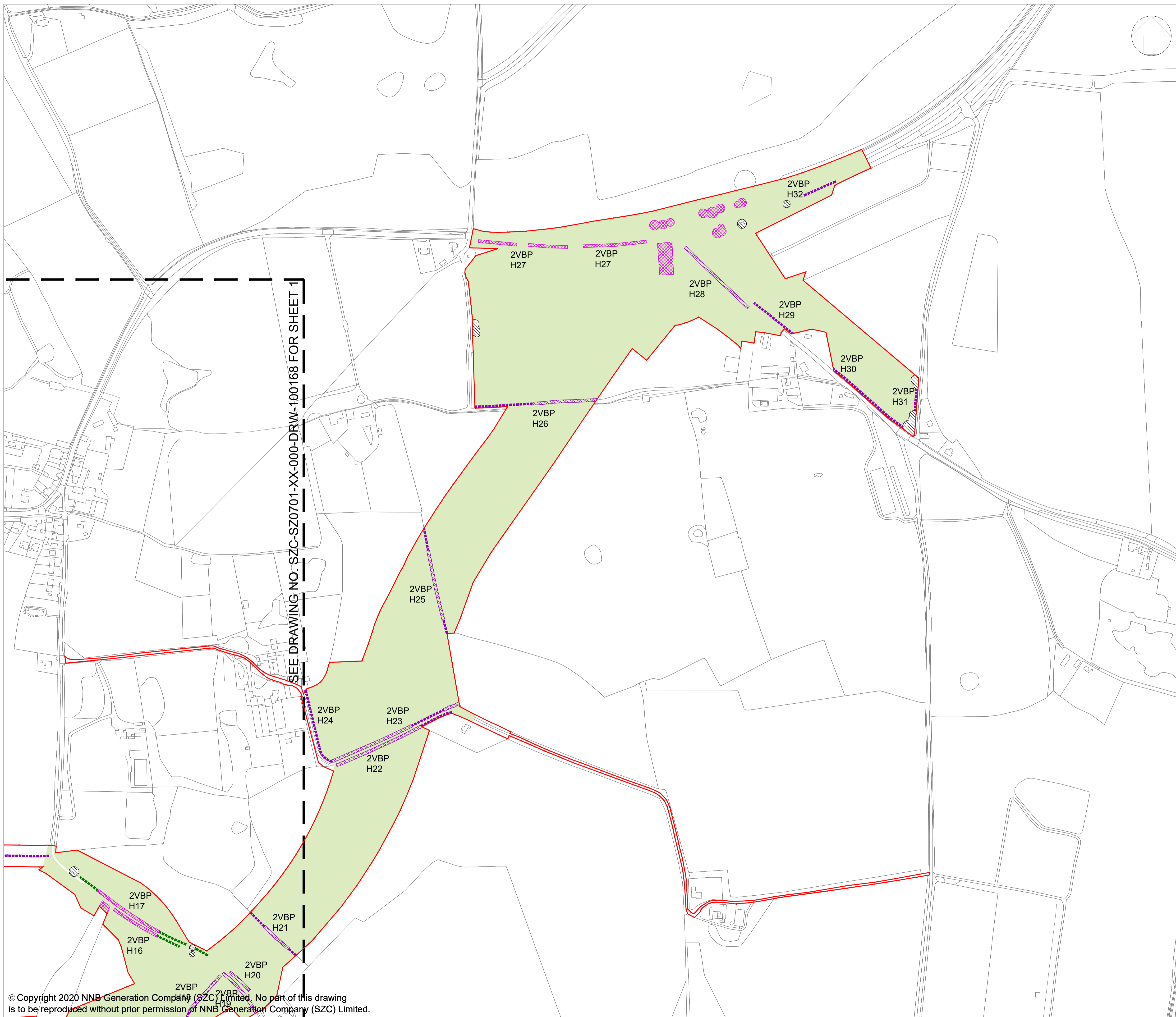

**NOTES:**

- FOR DETAILS OF PERMANENT AND TEMPORARY POSSESSION WITHIN ORDER LIMITS REFER TO LAND PLANS.
- THE LOCATIONS OF FEATURES SHOWN ARE INDICATIVE ONLY. EXACT LOCATIONS TO BE CONFIRMED ON SITE.
- ADDITIONAL FEATURES MAY BE PRESENT ON SITE THAT HAVE NOT BEEN IDENTIFIED.
- THIS DRAWING IS BASED ON AERIAL PHOTOGRAPHS AND SITE VISITS.
- FOR HEDGEROW REFERENCES (H01-H32) PLEASE REFER TO SCHEDULE 21 OF DRAFT DCO (DOC REF 3.1)
- WITHIN THE AREA SHOWN AS 'GENERAL SITE CLEARANCE' NOT EVERYTHING WOULD BE CLEARED. SITE CLEARANCE WOULD BE THE MINIMUM REQUIRED TO UNDERTAKE THE WORKS. GENERAL SITE CLEARANCE CONSISTS OF REMOVAL OF OVERGROWN VEGETATION IN VERGES, AND TOPSOIL REMOVAL AND DISPOSAL.

**KEY:**

- DEVELOPMENT SITE BOUNDARY
- RETAINED HEDGEROW
- RETAINED IMPORTANT HEDGEROW (HEDGEROW REGULATIONS 1997)
- RETAINED TREES AND SHRUBS
- AREA OF GENERAL SITE CLEARANCE FOR CONSTRUCTION WORKS WITHIN THE SITE
- VEGETATION TO BE REMOVED
- IMPORTANT HEDGEROW (HEDGEROW REGULATIONS 1997) TO BE REMOVED

SEE DRAWING NO. SZC-SZ0701-XX-000-DRW-100168 FOR SHEET 1

01	FEB 2020	LDA	LDA	DCO SUBMISSION	SZC Co.
REVISION	DATE	DRAWN	CHECKED	REASONS FOR REVISION / COMMENTS	APPROVED

NOT PROTECTIVELY MARKED

**COPYRIGHT:**

Reproduced from Ordnance Survey map with the permission of Ordnance Survey on behalf of the controller of Her Majesty's Stationery Office © Crown copyright (2019). All Rights reserved. NNB GenCo Licence: 0100060408



PROJECT:  
SIZEWELL C

DOCUMENT:  
APPLICATION DRAWING - FOR APPROVAL  
REGULATION 5(2)(c)

DRAWING TITLE:  
TWO VILLAGE BYPASS  
SITE CLEARANCE PLAN  
SHEET 2 OF 2

DRAWING NO: SZC-SZ0701-XX-000-DRW-100169 REVISION: 01

DATE: FEB 2020 DRAWN: J.B. SCALE: 1:2500 @ A1

